SAYS HE'LL RESIST U. S. MARINES

BULLETIN

Nogales, Sonora, June 19---Governor Jose Maytorena authorized the statement today that the entire forces under his command would be used to resist the landing of American marines on the west coast to protect foreign settlers of the Yaqui valley from Indians now at war.

A detachment of nearly 1,000 troops sent to the Yaqui valley yesterday he said dispatched primarily to protect settlers and their crops from the Indians, but they had orders to resist any landing of American military forces.

16 PAGES TODAY

The Portsmouth Daily Times.

16 PAGES TODAY

VOLUME TWENTY-ONE (Associated Press Leased Wire) PORTSMOUTH, OHIO, SATURDAY, JUNE 19, 1915. (Associated Press Leased Wire) PRICE THREE CENTS.

OHIOAN SHOOTS WIFE, CHILDREN, KILLS HIMSELF

AUSTRO-GERMANS NEARING LEMBERG; RUSSIAN HORDES PREPARE LAST STAND

RUSSIANS PREPARE TO DEFEND LEMBERG

London, June 19.—The forces of Russia are at bay along the Grodek line, in Galicia, to the west of Lemberg where, with her vulnerable flank wall protected by the Dniester she will defend Lemberg, the capital of Galicia. Neither side, however, reports activity during the last 24 hours, the outstanding claim being that from Petrograd to the effect that the Austro-Germans have been hurled back into Austria and territory between the Dniester river and the river Pruth.

The French, according to the latest news, are holding the Germans to the north of Arras. They now occupy positions on three sides of Souchez, and they soon may make the German positions on this front untenable in the view of British observers. Italy is attacking the Austrian frontier defenses with energy, but the only evidence of an advance is the report of the shelling of the railway station at Gorzia, a fact which would indicate that the Italian batteries have been considerably advanced.

Rumors, as plentiful as contradictory emanate from the Balkans that the Entente Allies have offered Bulgaria generous territorial terms which special dispatches from Sofia declare to be adequately satisfactory. Nevertheless it is evident that no actual alliance has been signed nor will be until Bulgaria's neighbors make the concessions she has been consistently demanding.

CARRANZA AND CHIEFS SPLIT; U. S. NOW FACES NEW MEXICO SITUATION

Washington, June 19.—Differences between General Carranza and General Obregon, his principal commander; dissensions in the Carranza cabinet, and Carranza's removal of his headquarters to the isolated safety of the fortress San Jan de Uloa, in the harbor of Vera Cruz—all reported to Washington today—brought the Mexican situation into a new focus.

Official dispatches to the state department say these developments threaten the solidarity of the Carranza movement.

Occupation of Mexico City by General Pablo Gonzalez and Carranza troops has been postponed pending the cabinet reorganization.

Officials here have no complete indication as yet as to the meaning of the cabinet crisis, but overnight, it was said, a new situation had arisen which may have an important effect on the Mexican problem as a whole.

Latest advices stated that four of the cabinet of eight had resigned and that Obregon had insisted in a telegram to Carranza that they be retained and that a fifth member, the minister of public instruction, be dismissed. A newspaper article by the latter, attacking some of his colleagues in the cabinet led to the break. Raphael Zubaran, minister of interior, Escudero Verdugo, minister of justice, Luis Cabrera, minister of finance, and Luis Uerta, minister of foreign affairs, decided to stand together, and submit their resignations. It is now reported that in the reorganization Carranza planned to retain Cambrera. If he dismisses the other three it is said a possible break with Obregon and other commanders who are sympathetic with them is very likely.

Officials here are concerned to know whether questions of policy are involved but all information so far indicates personal differences.

President Wilson intends to wait several weeks for the situation to shape itself more clearly before any definite steps are taken in the new policy announced in his recent statement to the factions. He wants to see a coalition of the various branches of the original constitutionalist movement and no recognition will be accorded until a government is set up which gives promise of stability. Elise Arredondo, Carranza's representative here, and Charles Douglas, legal adviser, go next week to Vera Cruz to lay before Carranza their impressions of the future development of President Wilson's policy.

MENTALLY DERANGED, RICH FARMER RUNS AMUCK IN HIS HOME

Upper Sandusky, O., June 19—Harvey O. Dysinger, 40, rich Harden county farmer, shot and fatally injured his wife, killed his daughter, Esther 15, wounded his son Herbert, 16 and committed suicide, at his home one mile north of Forest early this morning.

No reason for his act is known. The only member of the family to escape unscathed was the youngest child, Kenneth, 11, who was rescued by Herbert. The latter is not seriously hurt but Mrs. Dysinger will die.

It was at 4:30 o'clock that Dysinger rose ostensibly to do his chores. Instead he seized a rifle and slipping into the room where his wife lay asleep he shot her through the head. Then he went upstairs to the room of his daughter, who he shot through the head as she slept. Herbert in an adjoining room was awakened by the shots and was just climbing out of the bed to investigate when Dysinger entered his room and fired at him. The bullet wounded him in the head. Dysinger was also armed with a hatchet.

Herbert, stunned and bleeding grappled with his father and the two wrestled about the room. Finally the boy disarmed the crazed man and grabbing the gun and hatchet, ran down stairs where he pulled his young brother Kenneth from bed and hurried with him to the home of a neighbor to call help. While he was gone Dysinger obtained a revolver and lying down on the bed beside his wife shot himself through the heart.

When assistance arrived Mrs. Dysinger was found still alive and was rushed to a hospital at Kenton. Physicians hold out but little hope for her recovery.

Dysinger was a prominent member of a leading secret order and known to be well to do. He had been giving no signs of mental disturbance and there is no clew as to the reason for his mad act.

Dysinger left a note asking the members of a fraternal organization to bury him. The cemetery is only a half mile from the Dysinger home but despite the fact the note requested that the funeral procession made a seven mile detour to reach the burying ground.

CZAR'S MEN NEAR LAST GALICIAN DEFENSE

Petrograd, (Via London, June 19—Admission is made in an official statement issued tonight at the war office that the Russians have returned beyond the line of lakes at Grodek, less than 16 miles west of Lemberg, their last line of defense in front of the Galician capital.

The communication follows:

"In the region of Muravievo and Sharli and on the Dubysa engagements on the 17th resulted in no important changes.

"On the evening of the 17th, on the Bzura and Rawka, from Kozleff to Wola Szydlowiecka there were artillery duels.

"Near Gomme the enemy spread a cloud of asphyxiating gas on a front of six versts (four miles).

"On the right bank of the San, our troops retired, fighting, beyond the river Taneff and the line of lakes at Grodek.

"Between the Pruth and the Dniester, where the enemy crossed the frontier on the previous days, he has been driven back to Austrian territory."

Berlin, June 19—(Via London)—A correspondent in Galicia of the local Anzieger has sent the following dispatch to his paper:

"Aviators report that the Russians are fortifying heavily along a line 10 miles to the west of Lemberg. German advance patrols furthermore have established the fact that the Russians are making a stand in front of them there. If necessary, the present Russian line can be lengthened in the direction of Tomaszoff, in Russian Poland, by the addition of whatever Russian forces are available. Conditions of the retirement of the Russians are not unfavorable, and highways radiating from Lemberg are of the greatest value to them for defensive purposes.

CHOLERA EPIDEMIC SPREADS IN VIENNA

Geneva, Switzerland, June 19—(via Paris)—The Geneva Tribune, has received a dispatch from its correspondent at Innsbruck, Austria, who says cholera is spreading in Vienna and that the authorities have found it necessary to add even more severe measures in their efforts to prevent the spread of the contagion.

GERMANS CAPTURE FRENCH FORTRESS

Berlin, June 19—(via London)—The German war office announced today that the village of Ebermenil, about 30 miles east of Nancy, had been captured by the Germans. The French had fortified the village.

CHRISTEN ARIZONA WITH WINE AND WATER

New York, June 19.—The new battleship Arizona was successfully launched at the Brooklyn navy yard here today. The Arizona shares with her sister ship the Pennsylvania, the honor of being the world's largest battleships.

The Arizona slipped into the water at 12 o'clock.

New York, June 19—Gay with flags and bunting, the huge hull of the super-dreadnaught Arizona, sister ship of the Pennsylvania and one of the two largest vessels of the United States navy, lay on the ways in the New York navy yard today awaiting the signal for her launching at high tide this afternoon. The state whose name she will receive, was represented here by a distinguished delegation. Gov. W. P. Hunt, led the official party which included United States Senator Henry S. Ashurst and Miss Esther Ross, the sponsor. They had brought a carboy of water, the first spilled over the Roosevelt dam, to be used in an unusual double christening.

This was said to be the first instance of a vessel of the United States navy being named with both wine and water. The decision to champagne as well as water was made by Governor Hunt in the face of protests from both national and state Women's Christian Temperance Union leaders.

Secretary Daniels of the navy department was here for the launching as well as Admiral F. F. Fletcher, commander of the Atlantic fleet, Major General Leonard Wood, with many other army and navy officials and members of congress. Preparations had been made for a great throng of spectators.

BECKER'S COUNSEL TO APPEAL TO WHITMAN?

New York, June 19.—Charles Becker's plea to Governor Whitman for executive clemency will be made soon, probably the latter part of next week and will contain a statement which Martin T. Manton, his counsel, said today ought not only to save his life, but set him free. Becker is under sentence to die in the electric chair during the week of July 12 for the murder of Herman Rosenthal.

Ossining, N. Y., June 19.—Chas. Becker, sentenced to die next month for the murder of Herman Rosenthal, was visited today in his cell in Sing Sing's death house by his counsel, Martin T. Manton, of New York. Manton remained with Becker half an hour discussing, it was inferred, the plan to appeal for clemency to Governor Whitman. This, it is thought, is virtually Becker's only hope of escaping the electric chair, since the court of appeals declined yesterday to grant a re-argument on the appeal from his second conviction.

"Nothing to say now; perhaps later," was all Mr. Manton would say after the interview with his client.

WON'T DELAY TRIAL ON THAW'S SANITY

New York, June 19.—Counsel of Harry K. Thaw and for the state agreed today that there should be no attempt today or adjourn the hearing on the question of his sanity which comes before Justice Hendrick and a jury next Tuesday. This agreement followed a decision by the court of appeals yesterday sustaining Thaw's appeal for trial by jury. All his previous hearings on writs of habeas corpus to obtain freedom from the Matteawan asylum have been before the justice alone. This time justice Hendrick decided to call a jury to "act in an advisory capacity."

Deputy Attorney-General Frank K. Cook, who, with Deputy Alfred L. Becker will conduct the state's case, intimated that they would inquire into Thaw's history at great length and that alienists would be called as witnesses. He said he was not sure whether Evelyn Thaw would testify.

Morgan J. O'Brien, of Thaw's counsel said Thaw was anxious to go on the witness stand and demonstrate that he is now sane and that his counsel had scores of witnesses including alienists.

Bryan In New York For Peace Address

Washington, June 19.—William J. Bryan left today for New York where he will make a peace address in Carnegie hall tonight. It will be his first speech since he resigned as secretary of state.

Returning early tomorrow the former secretary will spend a few hours here before leaving with Mrs. Bryan for Asheville, N. C., for a brief sojourn. President Wilson paid a brief social call at the Bryan home late yesterday. The international situation was not discussed. Later Mr. Bryan reiterated that there were no material differences on questions of policy between himself and the president except those that arose over the foreign submarine controversy. Mr. Bryan's statement was made in connection with reports circulated since his resignation that he had been ignored by the president while secretary of state the truthfulness of which he specifically denied.

WILLIS IN ADA

Ada, O., June 19.—Governor Frank B. Willis, talked to the people of his home town here and students of Ohio Northern University, on the campus of that institution today, in the interest of Lincoln highway. He urged Ada citizens to be boosters for the project. The mayor presented Highway Commissioner Bower with the key of the city and he turned it over to the governor, who in turn gave it to Highway Consul Osterman.

WAR BULLETINS

London, June 19.—The two thousand ton British steamer Dulcie was torpedoed and sunk off Suffolk today. The members of the crew, with one exception, were saved.

Amsterdam, (Via London, June 19)—Allied airmen dropped bombs on the German balloon sheds at Brussels Thursday causing slight damage, according to the Nieuwe Courant.

Kaiser Wants Peace, It Must Profit Empire

Paris, June 19.—Extracts from a letter said to have been sent by Emperor William to a personage connected with the Bavarian court and published in Spain are reproduced by the Matin. The emperor is quoted as saying in part:

"Our only object is a peace profitable for the German states. This peace may be concluded sooner than thought. If it gave for the time being only an incomplete result it would at least serve as a preparation for the future. It could be signed tomorrow if I wished.

"When my august grandfather placed the empire on its present basis he did not pretend to have realized a completed work. The empire always is susceptible of growth. What cannot be achieved today will be achieved later."

OHIOAN IS KILLED

Steubenville, O., June 19.—Harry Slee, 26, was killed today and Ross Charlotte probably fatally hurt when an automobile in which five men were riding from here to Richmond, 18 miles west became unmanageable and crashed into a telephone pole.

It was a turrible struggle for me yesterday but I won. Th' rain forces tried hard their best t' pull off a shower along towards evening but I thwarted 'em and all they c'd do was just sprinkle a little. I'm still on th' job t'day and I think you can soon bank on continued fair weather. Here's for tomorrow:

Ohio—Fair and cooler, Sunday fair.

Stewart's Body Found Floating In Ohio River

The body of a young man, floating face downward, found at Stevens' Landing, a mile above Rome, Adams county, 28 miles west of Portsmouth early Saturday morning, was identified from the description, as that of Homer Stewart, aged 28 years, the bridgeman who was drowned in Scioto river, Wednesday noon.

The floater found was dressed in overalls, Elk hide shoes and had a red fibre carpenter's belt punched full of holes and a place for carrying a wrench, all of which tallied with the description of Stewart.

Supt. Uri Lytle, of the Mount Vernon Bridge Company, as soon as he felt satisfied that the body was that of Stewart, directed Undertaker Robert Kress of Buena Vista, to proceed to Rome to take charge of the body and prepare it for burial.

Undertaker Kress brought the body as far as Buena Vista and James Ryan went after it in his auto bus, bringing it as far as Pop Corn point where it was transferred to this side by Undertaker Roy Lynn. Arriving at the Lynn morgue the body was postively identified by some fellow workmen as that of Stewart. Marion Shively of Scioto street, with whom Stewart boarded, also identified the body, which was shipped on an afternoon train to Piketon for burial.

Dr. R. Y. Littleton, of Rome, was the first person to send word of the finding of the body, he telephoning Dr. O. W. Robe. Dr. Robe promptly notified Dr. Walter Dachler, the county coroner and the Mt. Vernon Company. Coroner Dachler may later hold an inquest for, although the scene of the finding is beyond his jurisdiction, the drowning occurred in Scioto county.

Capt. Mattie Miller, clerk of the packet Klondike, also notified Capt. Harry Donally, of the Portsmouth wharfboat, that a body had been found and the latter also notified the bridge company officials.

Stewart met his death while guarding the falsework of the new county bridge during the strong run-out of the Scioto river. He was a native of Jasper, Pike county, and had been in the employ of the Mt. Vernon Company for only a month, taking up the hazardous work against the advice of his widowed mother, Mrs. Wash Stewart, of Mount Joy, who feared he would meet with just such an accidental death.

It developed later that although a man named Thomas Curston claimed to have found the body and anxiously inquired as to the reward money offered, that the discovery was really made by some of the crew of the steamer Klondike. The body was found fastened among some willows on the Ohio shore. The boat moved to the scene and when an examination showed the object to be that of a human body the boat was backed down to shantyboat and the occupants routed out of bed and asked to take charge of the body and notify the coroner. They were taken aboard the packet to where the body lay in the water.

Judgment For $3.10

Judgment for $3.10 was awarded Fremont Smith, a laborer with the Smith Greater Shows, showing this wek in the West End, from the management of the carnival company, in Squire Byron's court Saturday morning. Smith sued for $7.50, which he claimed was due him for labor performed, but the court cut the amount to $3.10. Attorney F. T. Moreland represented Smith.

Put Up A Danger Sign

City employees put up a "Slow Up" danger sign at the flood wall opening, corner of Front and Chillicothe streets, Saturday morning.

Transcript Is Filed

A transcript of the case of Perry Walls against James M. Cyrus, heard in the court of Squire Edward Crabtre, of Morgan township recently, was filed in common pleas court Saturday. Judgment by default was rendered for the plaintiff in the sum of $100.60, amount alleged due as balance of a purchase price of a team of mules sold by plaintiff to defendant, and the costs. Milner, Miller and Searl represented the plaintiff.

ALIMONY SUIT FOLLOWS SEPARATION OF CAMPBELLS WIFE CHARGES CRUELTY

Following close upon their separation a few weeks ago, Mrs. Iva Campbell entered suit, through her attorneys, Milner, Miller, and Searl, in common pleas court Friday afternoon against her husband Edward R. Campbell, a shoe factory foreman, for alimony and restoration of money alleged due her. The First National bank, and Daniel W. Conroy, the cashier are made defendants to the action.

Extreme cruelty in that her husband used profane and vulgar language and accused her of unchastity is made the ground for action.

The wife in her petition also charges him with undue familiarity with a woman in this city whose name is not made known.

Mrs. Campbell, who was Miss Iva Duvendeck before her marriage to Campbell, alleges that some time ago her husband induced her to release her dower interest in their home on Grant street, upon his promise to pay $1000 to her from the sale of the property, to be used in the education of their children.

She further alleges that on the day of the sale, her husband gave her mother, Mrs. Emma M. Duvendeck, a check for $1000 on the First National bank of this city, but that he withdrew his account and stopped payment of the check before Mrs. Duvendeck could present it for payment.

In addition to the $1000 claimed Mrs. Campbell seeks temporary alimony pending the hearing of the suit, and asks for reasonable alimony upon the final hearing.

The couple were married October 28, 1903, and have two children, Evelyn and William Ray, for whom the mother asks the custody. Mr. Campbell is a foreman in the Selby shoe factory.

Later Friday afternoon, suit was filed against the First National Bank company by Milner, Miller and Searl on behalf of Iva Campbell, as trustee for Evelyn and William Ray Campbell, in which judgment was asked from the bank for the $1000 which she claims the bank refused to pay on her husband's check.

The bank is temporarily enjoined from paying any money to Mr. Campbell pending the hearing of the alimony action, the papers having been served upon Campbell and the bank officials Friday evening by Sheriff Smith. In the absence of a common pleas judge Probate Judge Beatty granted the temporary injunction prayed for.

Aged Couple Figure In A Divorce Suit

Suit for divorce and alimony was filed in common pleas court late Friday afternoon by Attorneys Andrews and Irish, of Ironton, representing Eliza C. Lavender, wife of Charles Lavender. Extreme cruelty and failure to provide are cited as grounds for the action. She claims that her husband threatened to whip her at different times, and has failed to provide for her. She secured a temporary injunction restraining him from interfering with her in any way.

The couple were married in August, 1886, and have five children, all of whom have attained their majority, the petition says. The plaintiff is 50 years old.

Claims Nephew Destroyed Trees

An unusual case of juvenile delinquency developed in probate court Saturday morning, when Warren L. McDaniel, a farmer, of Madison township, filed an affidavit in juvenile court against his sixteen-year-old nephew, Hobart McDaniel, charging him with delinquency.

Mr. McDaniel claims that for the past two years the lad has been destroying his sugar trees by cutting rings around the trunk with a knife, and that repeated warnings have had no effect on him. The boy lives with his grandmother, Hezekiah McDaniel, near his uncle's farm. The case will come up for hearing next Saturday.

MILLS IMPROVING

Umpire Pfirman visited Catcher LeMoyne Mills at the Lexington hospital Thursday evening and found him doing as well as could be expected. He recently underwent an operation for the removal of poisonous matter from his broken leg.

His leg has been put in a plaster cast and it will be some time before he is able to get out of bed. The attending physician stated that he can be placed in a wheel chair before that time.

Two Men Bound Over To Grand Jury

Orville Merritt and Pleasant Lewis, two Barden men, held for alleged robbing the former's cousin, Perry M. Matheny at the old Spring Lane distillery site of $89, were given a preliminary hearing Saturday morning and held to the grand jury in the sum of $500 each.

Matheny repeated his story of the robbery substantially the same as given to the police immediately after he discovered his loss. Merritt admitted his guilt while Lewis denied that he was a party to the robbery, save that he stood at the top of the embankment and remained in the company of Merritt and Lester Freeman, later going to Gray's restaurant for the night. It developed from the testimony that Merritt endeavored to make the other two believe that he had secured but ten dollars from Matheny's shoe and had given Freeman only a little over three dollars. Freeman has not yet been apprehended.

Wouldn't Buy Beer; Became Peeved—Fined

Clyde Nunley was the name given by a man arrested by Officer Flowers for abusing a stranger because he refused to buy a can of beer for him Friday night. He was fined $10 in police court Saturday.

Moral—Vote Ohio dry Nov. 2.
(Advertisement)

RIVER NEWS

The Ohio river was 17½ ft. and slowly falling here Saturday morning. Sunday's packet departures: Str. Courier down for Cincinnati at 5 a. m., Str. Greenland up for Charleston, W. Va., at 2 p. m., Str. Joe Fowler down for Louisville, Ky., at 9 p. m.

COMPLAINTS

William Warner, a shoeworker, complained to the police Friday that while driving past Sixteenth and Findlay streets, a boy batted a base ball against and broke the wind shield of his automobile.

Decorative Painting, Artistic Paper-hanging. Stauss. Phone 1612-A. adv

RARDEN

Mr. and Mrs. Roy Weaver and Mr. and Mrs. W. A. Abbott are attending camp meeting in Cincinnati this week.

Mr. and Mrs. A. B. McBride are at Dayton, the guests of their daughter, Mrs. Nora Hackworth.

Albert Burling, operator, of Portsmouth, is here working again.

Denver Newman, popular clerk for Taylor and Taylor, was off on a vacation last week. He returned home Saturday night, accompanied by his bride (Miss Mary Wolford) of Seaman. They were met at the depot by a large crowd of friends, who gave them an old-fashioned belling at the home of his parents, Mr. and Mrs. Jno Newman. The young couple have the good wishes of their many friends.

Children's Day exercises are to be observed at the M. E. church here Sunday evening. A special program has been arranged by the committee, who has labored faithfully in training the children.

D. T. Bush, N. & W. fireman, was visiting home folks here Tuesday.

Mrs. J. M. Wikoff and Mrs. W. C. Newman were in Portsmouth shopping Tuesday.

Mrs. Raymond Johnson and Misses Muriel Johnson and Mildred Nance were visiting friends at Mineon Friday and Saturday.

Alt Newman, of Norfolk, Va., is here visiting home folks after being absent for almost five years.

The Rarden boys are expecting an interesting ball game Sunday, as they are going to play Winchester.

Irvin Adams, of Colegrove, N. D., is here visiting his grandmother, Mrs. Emily Adams.

Truman Newman has returned from Portsmouth, where he was a business visitor for some time.

Misses Clara and Ida Marlin were Sunday guests of Mrs. Alton Liston at Young.

Jake Ralstin was an Otway visitor Sunday evening. He is quite a frequent visitor in that village lately.

Wiley Kates, of Portsmouth, is here visiting relatives.

Miss Muriel Barkitt, who is attending normal at Wheedesburg, was here visiting home folks Saturday.

Dr. H. F. Clark returned from Norfolk, Va., Saturday, where he attended the N. & W. Surgeon's convention.

SOUTH WEBSTER

The people of this community are quite busy plowing corn.

Mr. John Fulton visited his daughter, Mrs. Ora Bauers, of Portsmouth, one day last week.

The baptizing, which was held at Bloom Saturday, was largely attended.

Mr. and Mrs. Mack Canter entertained the following guests Sunday: Harry and Dewey Henning and Roy and Zoie Shoemaker, Clara Stockham and Genevieve Peach and Mr. and Mrs. Russell Canter. They all had a fine time.

Miss Marie Moore was a caller at South Webster Saturday.

Mrs. Eliza Imes and children, of New Boston, were calling on her parents, Mr. and Mrs. Joseph Henning, of this place.

Mr. Charles Peach, of Laurel Fork, was a business caller at the Peerless, Wednesday.

Rev. Green Willis will preach at Bloom church on Friday night, the 25th. Everybody is welcome.

Miss Gertrude Sargent, who has been visiting friends of this place, has returned home.

Frank Mace, of this place, who has been visiting friends at Franklin Furnace, returned home Tuesday.

Mr. Elden Weeks and Miss Mabel Hall, of Sciotoville, were calling on Ray and Zoie Shoemaker recently.

Russell Moore was calling on Oslear Barton, Sunday.

Mr. John Scurlock, of Jackson, was visiting home-folks over Sunday.

Miss Bertha Fulton was calling on her aunt, Mrs. Frank Debo, recently.

Mr. and Mrs. Warren Canter and children motored to Vernon, Sunday.

Miss Dewey Henning was calling on her sister one day last week.

The singing which was held at Bloom church Sunday afternoon, was largely attended.

Miss Marie Moore was visiting friends at this place recently.

Mr. and Mrs. William Jones and two daughters, of Superior, visited his sister, Mr. and Mrs. Henry Knigge, Sunday.

Mrs. William Marsh was visiting her son and daughter, Mr. and Mrs. Frank Backman, Saturday and Sunday, at Portsmouth.

Mrs. Fred Potts was visiting in Portsmouth Friday and Saturday.

Mrs. Henry Knigge and son, Harmon, were visiting with her parents in Portsmouth, Friday.

Mrs. Herman Potts made a business trip to Portsmouth, Friday.

Earl Ruth, of Vernon Furnace, is working at the South Webster brick yard.

Miss Hazel Kerns, from Black Fork, was visiting Mr. and Mrs. Albert Ruth Friday and Saturday.

Mr. Delmar Dover, of Dover Valley, was visiting Mr. and Mrs. Albert Ruth, Sunday.

Ralph Parks, of Dover Valley, was at South Webster, Monday.

Ernest Ruth was visiting relatives at Black Fork, Sunday and Monday.

Vitalite used on all Enamel work by Brehmer, the Painter. 1tf

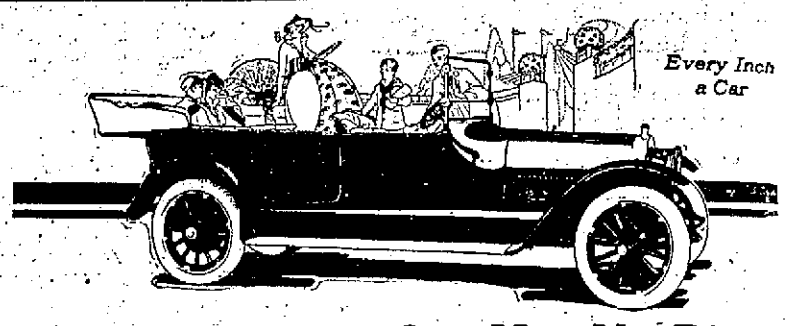

The ALL-YEAR Car Has No Rival

The All-Year KisselKar is the biggest idea in the history of automobile body design. As a touring car it is the most widely imitated model on the market—a carriage of beautiful, unbroken, yacht-like lines with two entrance doors and divided front seat—the smartest, most distinguished individual tonneau yet conceived.

KISSELKAR

As a closed coach there is not a single outward mark to indicate that it was not built solely for that purpose, while inside the perfect appointments and refinements of the most exclusive Sedan are all there. The change from touring car and vice versa is a mere matter of minutes. The KisselKar 42-Six is $1650, the 36-Four $1450, with $350 additional for the Detachable Sedan Top. The same style and service cannot be duplicated for anywhere near the price.

The Portsmouth Automobile & Machine Company,
1626-1630 Gallia St., Portsmouth, Ohio.

Dealers wanted in Jackson, Wellston, Ironton, Waverly, Piketon and West Union.
7 passenger 6-42 Models $1850

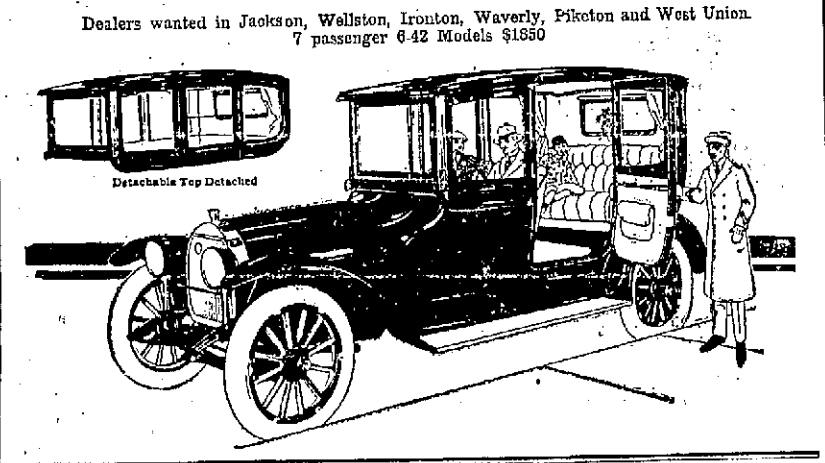

Boy Scout League

Standing

	W.	L.	PCT.
East End	4	2	.667
Kendall Ave	3	3	.500
Athletics	3	4	.429
Tigers	3	4	.429

Friday's Scores

Athletics, 4; Tigers, 3.

Today's Games

Tigers vs Kendall Avenue.
East End vs Athletics.

Bellamy Fans Fifteen

The hardest fought battle of the season proved to be the Tiger-Athletic game at Millbrook Park Friday. Both teams put up as classy ball as ever witnessed before a crowd of Portsmouth fans. Pitcher Bellamy of the Athletics tied with Pitcher Moon of the East End for strike-out record when he fanned 15 Tiger batsmen. Gims also pitched swell ball for the Tigers, holding his opponents to six hits. Fortner for the Tigers, and Monk for the Athletics carried off the fielding and batting honors. The score:

Athletics	AB.	R.	H.	PO.	A.	E.
Blake, rf	3	1	1	0	0	1
Gehres, cf	3	0	0	0.	0	0
Monk, ss	4	2	2	0	1	0
Yaple, c	3	0	0	16	1	0
Grimes, 2b	4	1	1	6	2	0
Torgess, 1b	4	0	2	4	0	0
Chapman, lf	3	0	0	1	0	1
Wilson, 3b	3	0	0	0	2	0
Bellamy, p	4	0	0	0	2	0
Totals	31	4	6	27	8	2

Tigers	AB.	R.	H.	PO.	A.	E.
H. Hudson, c	3	0	2	9	0	0
Russell, 2b	4	0	1	2	1	0
Williams, 3b	3	1	0	0	1	1
Fortner, ss	4	0	3	1	2	0
W. Hopkins, 1b	3	0	0	10	0	1
R. Hopkins, rf	4	0	1	0	0	0
Selby, rf	4	1	1	1	0	0
Edwards, cf	4	1	2	2	0	0
Gims, p	4	0	0	1	5	0
**I. Hudson	1	0	0	0	0	0
Totals	34	3	10*	26	9	1

*Monk out for bunting foul on third strike.

**I. Hudson batted for H. Hudson.

Innings	1	2	3	4	5	6	7	8	9	
Athletics	1	0	0	1	0	1	0	0	1	—4
Tigers	0	0	1	0	0	1	0	0	1	—3

Two base hit—Selby.

Sacrifice hits—W. Hopkins, Yaple, Chapman.

Hit by pitcher—Gehres.

Struck out—By Bellamy, 15; by Gims, 8.

Base on balls—By Bellamy, 2; by Gims, 2.

Passed ball—Hudson.

Time—1:55.

Umpire—Murphy.

Mrs. J. W. Copes of 1552 Ninth street, who has been ill with nervous trouble for two years, does not show any improvement.

Beware of Ointments for Catarrh that Contain Mercury

as mercury will surely destroy the sense of smell and completely derange the whole system when entering it through the mucous surfaces. Such articles should never be used except on prescriptions from reputable physicians, as the damage they will do is ten fold to the good you can possibly derive from them. Hall's Catarrh Cure, manufactured by F. J. Cheney & Co., Toledo, O., contains no mercury, and is taken internally, acting directly upon the blood and mucous surfaces of the system. In buying Hall's Catarrh Cure be sure you get the genuine. It is taken internally and made in Toledo, Ohio, by F. J. Cheney & Co. Testimonials free.

Sold by Druggists. Price 75c per bottle.
Take Hall's Family Pills for constipation.

Libbey CUT-GLASS

The newer designs in Water, Lemonade and Ice Tea sets can be viewed at our jewelry establishment. Here can be found new and artistic gifts for the June bride. Whether it be of cut glass, silver, china or what form it may take, a gift from here carries with it an assurance of worth, as well as being beautiful and useful.

Albert Zoellner
JEWELER
Third & Chillicothe

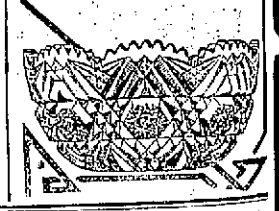

WANTED!

Highest prices paid for Ginseng, Yellow Root, Medicinal Roots,

HIDES, WOOL, RAGS, IRON, RUBBER AND METALS

LOUIS AZARCH
Formerly
M. JACOBS' SONS
733 Third Street,
PORTSMOUTH, OHIO.

Sixth St., Opposite Postoffice Sixth St., Opposite Postoffice

The Hibbs Hardware Co.

FREE!

HOSE REEL, HOSE NOZZLE, OR HOSE SPRINKLER—WHICHEVER YOU NEED

Beginning Saturday, June 19 and lasting one week, our guaranteed Boston Garden Hose—the standard for years past and years to come—will be sold at the following prices with Reel, Nozzle or Sprinkler FREE with 50 feet:

½-inch 5-ply Leader $4.50
¾-inch 5-ply Leader $5.00
½-inch 6-ply Tiger $6.00
¾-inch 6-ply Tiger $6.50
½-inch 7-ply Boston Terrier $6.50
¾-inch 7-ply Boston Terrier $7.00

The old time hose that you all know.

The Hibbs Hardware Co.

Sixth St., Opposite Postoffice Sixth St., Opposite Postoffice

SAFETY GRAMS

Savings Message No. 2.

Safety Seeker, Portsmouth, O.

Before the Royal Savings and Loan Company, 819 Gallia street, makes a loan, three of its Directors see the property offered as security and place a value on it. The Board of Directors, all other things being acceptable, then allow a loan of not to exceed two-thirds of this appraised value. This conservation means absolute safety for your savings deposited with them. One dollar will commence your account.

PRACTICAL ADVISER.

Paralysis CONQUERED AT LAST BY DR. CHASE'S Special Blood and Nerve Tablets. Write for Proof of Cures. Advice Free. DR. CHASE, 224 N. Tenth St., Philadelphia, Pa.

Piles DR. ROSANKO'S PILE REMEDY Gives Instant relief in Itching, Bleeding or Protruding Piles. Five Cents. DR. ROSANKO, Philadelphia, Pa.

Ready to Wear Wash Dresses, Skirts and Waists!

Shirt Waists in Silk, Voiles, Dimities from, each ..... $1.00 to $3.50
Wash Skirts, Palm Beach, Pique, Gabardine and Linen from, each ..... $2 to $5
Wash Dresses in Percales, Organdies, Voiles, Tissue, Linens, all prices, each ..... $1 to $3
Special values in Palm Beach Suits, each ..... $12.50 and $15.00

A. BRUNNER and SONS

909-911 Gallia Street.

Milton Herzstam Is Transferred to Detroit, F. P. Lutz Successor

A change in the management of the local office of the National Cash Register company was announced Saturday and it will become effective Monday, July 21.

F. P. Lutz, of Clarksburg, W. Va., will succeed Milton Herzstam, who has been in charge of the office since his brother, Joseph Herzstam, went to Columbus and later severed his connection with the company to become identified with a soap firm of Dayton.

The change is in the nature of a promotion for Milton Herzstam as he will have charge of the firm's office in Detroit. He has been in the city for over two years and looked after the lower end of this district during the time Joe Herzstam had charge of the local office.

INDIAN STRENGTHENS 100 MILE DIRT TRACK RECORD

On June 6, at Columbus, Ohio, Don Clark broke a 100-mile record on a stock Indian with time of 92 minutes and 12 seconds.

The next Sunday following a Columbus boy, Jim Davis, went over to Detroit and strengthened the Indian 100-mile record by making the century in 88 minutes and 5 seconds.

Among the Portsmouth Indian riders to witness Don Clark break 100-mile dirt track record at Columbus on June 6, were Floyd Schrader, Harry Hyland, Ermin de Nordi, Frank Sodaro, Sam Johnson, C. H. Davidson and wife, Fred Etskorn, Howard Brunner and Henry Davenport.

They were all thoroughly pleased with the results, as the Indian, as always, won 75 per cent of the races in the two days' meet.

One of the greatest feats ever accomplished by a motorcycle was staged at Christ church, New Zealand, in April. A 1915 Indian covered 16,000 miles in 80 hours, without engine stopping. This means a rate of 20 miles per hour for 3 1-2 days and nights.

Swimming Pool To Be A Sure Go

That the East End will get that swimming pool now seems a positive certainty. The scheme has met with instant favor among the good residents and the promoter is confident he will be able to put the proposition through. The pool, which will be filled with clear, clean and pure water, will be of sufficient size to accommodate more than a hundred children at one time. The water will be heated to the right temperature, and of such depth that there will be absolutely no danger of drowning.

An attendant will be stationed at the pool at all hours, and the best of order will be maintained. The pool will probably be located near Athletic Park, so as to be of easy access to both the main line and Sixth street car lines. The project has the unqualified endorsement of Mayor Frick, who believes it will prove to be a great boon to the little kids who would otherwise swelter without such relief during the summer months. Druggist John Flood and Dr. W. W. Smith together with all the progressive citizens of the East End also endorse the enterprise which they hope will develop into a reality within a short time.

Mr. Prichard In Cincinnati

R. Stanley Prichard has gone to Cincinnati on a business trip.

SOCIETY

A pretty wedding was solemnized at the Presbyterian manse on Oak street on June 16 at 10 a. m., Rev. E. J. Lewis officiating. The contracting parties were Mr. Elmer Swingel and Miss Emma L. Riegel, daughter of Mr. and Mrs. D. W. Riegel, of near Harrisonville, Scioto county, who were present as witnesses. The happy couple will reside in their new home on Locust street, where they will have the good wishes of their many friends.—Jackson Herald.

Miss Laura Brumlin, of Ninth street, who graduated this week from the art department of Ohio State University, arrived Friday to spend the summer vacation with her parents, Mr. and Mrs. William H. Brumlin.

Contributions for the A. T. Fresh Air Camp can be left at Dachler's, Anderson's, Herms Floral store and Voelker's East End store. The things needed to furnish the camp are:

2 dozen single cots, 2 dozen mattresses, 4 dozen narrow gray cotton blankets, 2 dozen pillows, 4 dozen pillow cases, 4 dozen 1 yard bath towels, 4 dozen 1 yard face towels, 4 dozen face cloths, 3 porch swings, 1 dozen green window shades, 6 small bed-stands, 4 kitchen tables, 1 dozen chairs, 3 rocking chairs, 6 canvas reclining chairs, 2 dozen each of plates, cups and saucers, knives, forks and spoons, kitchen furnishings, staple groceries, any cash donations and porch awning 10 feet wide.

Miss Ledora White, who is taking a course of music at the Conservatory of Music in Cincinnati, will have as guests over Sunday Misses Gladys and Ora Waller, of McDermott.

Any one desiring tickets for the Chautauqua can get them by calling Mrs. Samuel Harchow, 405.

Mrs. Joseph Micklethwait will entertain Monday afternoon for the pleasure of the house guests of Miss Louise Micklethwait and Mrs. Harry Revare, and Monday evening Mrs. Samuel Timmonds will entertain for these guests. Sunday Mrs. Revare and Miss Micklethwait and their guests will spend at the Micklethwait camp, near Harrisonville.

John Wilhelm has gone to Lancaster to visit relatives and play golf.

Miss Dorothy Smith will spend several weeks of her vacation with her grand-parents, Mr. and Mrs. J. F. Brown, at Stockdale.

Miss Louise Knost, who has been spending the past six months with her sister, Mrs. Hamm, in Middletown, arrived home today much improved in health.

The Kendall Avenue W. C. T. U. met yesterday afternoon at the home of Mrs. Alice Wolfe, on Fifth and Broadway streets. The scripture reading was followed by

Song, "Work for the Night is Coming."

Recitation, "With Those That Weep"—Leona Wessel.

Song, "Somebody's Boy is Learning to Drink"—Union.

Reading, "Bring the Mountains Down and the Valleys Up"—Mrs. Wolfe.

Song, "The Flag of Many Nations"—Nellie Morris.

"A Call of the Twentieth Century to Women"—Mrs. Coverston.

Talks—Mrs. Cottle and Mrs. Erwin.

Refreshments were served by the hostess.

Mr. and Mrs. J. P. Smith have as guest Miss Bessie Nicolet, of Stockdale.

The Woman's Relief Corps will meet Monday afternoon in regular session in their hall on Gallia street.

Mr. and Mrs. J. J. Rardin and Mr. and Mrs. Earl Rardin went to Wellston last week to visit at the home of Mr. and Mrs. R. W. Goddard. Mr. Rardin came home Monday and Mr. Earl Rardin went to Delaware to attend the commencement exercises at the O. W. U., leaving Mrs. Rardin and Mrs. Earl Rardin to spend the week there. Sunday they were entertained at 6 o'clock dinner at the home of Dr. and Mrs. Scott. Monday, at noon, Mrs. Goddard gave a dinner for her guests; Tuesday Mrs. Anna Burns entertained the same ladies at dinner; Wednesday Mrs. Douglas Goddard entertained at dinner at the Lincoln Hotel, a beautiful little hotel; Thursday they were again invited out, but were unable to accept, as they came home on that day.

Dorothy Shope, daughter of Mrs. W. T. Carter, of Poplar street, East Portsmouth, is the guest of her aunts, Mrs. Fred Brisker and Mrs. Stella Rigrish, on the Little Scioto river.

Mr. and Mrs. Howard Compton, of Pond Run, are guests of her parents, Mr. and Mrs. Henry Cole, at Ashland, Ky.

Miss Thelma Matthews, of 518 Seventh street, left Saturday afternoon, for Jackson, O., to spend a week with Mr. and Mrs. Harry McGuire.

Mr. and Mrs. R. M. White, of Franklin avenue, will entertain at dinner Sunday evening their relatives, Mr. and Mrs. John Morgan, Mr. and Mrs. Harper Morgan and daughter, Miss Amaretta, and son Harold, of St. Louis, Mo., Mr. and Mrs. Otto Morgan and little daughter Martha, of Cincinnati.

Miss Irma Spriggs, of Lucasville, was in the city shopping Saturday.

Lawyer A. T. Bryson and wife, of Ashland, Ky., will arive Saturday to spend a few days with his brother and sister-in-law, Dr. and Mrs. A. J. Bryson, of Fullerton, Ky.. A. T. Bryson is representative of Greenup, Ky., in the State legislature.

CARD OF THANKS

We wish to return our sincere thanks to our many friends, who extended their sympathy to us during our sad bereavement in the loss and death of our beloved son and brother, for the beautiful floral offerings and to Mr. Roy Lynn for his attention and especially to the pastor, Rev. J. E. McGuirk, for the beautiful and impressive sermon, all are so much appreciated and remembered.

Mr. and Mrs. Bernard Friel and Family.

A New Sidewalk

A cement sidewalk has been laid in front of the Street Railway and Light Company's power house on Offnere street.

EXTEND TIME FOR PAYING OF TAXES

Today is legally the last day in which to pay taxes, but County Treasurer M. J. Caldwell has extended the time until July 10, for the convenience of the tax-payers. After that date, a penalty will be imposed. The treasurer's office has been one of the busiest places in the city during the past week, three clerks being kept busy receiving taxes.

MR. BREIEL WILL DELIVER ADDRESS

George I. Breiel, of Cincinnati, one of the most prominent Woodmen of the World in Ohio, and a prime favorite with Portsmouth Woodmen, will deliver the address of the day at the unveiling exercises to be held Sunday afternoon at Ashland, Ky. The degree teams of Portsmouth, South Portsmouth and New Boston and many members of the three camps will attend.

The exercises will be held at Ashland cemetery and the ritualistic ceremonies will be in charge of Ashland Camp. J. H. Brewer, state manager for Kentucky, will be master of ceremonies.

RECEIVE COTS

The firm of A. Steinkamp and company has received a large shipment of blue enameled cots. A number of these cots will be placed in the Wesley Mission. They are substantial and attractive and Manager Spring expects to sell a number of them in this city.

Golfers Playing

The Portsmouth golf grounds held its full quota of golfites Saturday afternoon, as the first round match play is being pulled off. The second round match play will be held from June 21 to 25, and Saturday, June 26, the final match play will be held.

Returned From A 2,000 Mile Auto Trip

Mrs. A. Z. Blair and son Guy and Mr. and Mrs. Ed Armacost, who a little over two weeks ago started from El Paso, Texas, in an automobile, arrived here Saturday afternoon, having covered the distance of over 2,000 miles in good shape.

They stopped at Frankfort, Ky., on their way to West Union and also visited relatives at the latter place. Mrs. Blair has completely recovered from the operation she underwent for appendicitis before going to El Paso and her son, Guy Blair is in better health than he has been for several years. They returned tired and dusty but enjoyed every mile of the long trip.

To Visit Over Sunday

Albert Barber, who is employed in the factory of the Peters Arms company in Warren county, came today to remain over Sunday at his home at 1528 Gallia street.

Painting in all its Branches. Stauss. Phone 1612-A. adv

Business Visitors

M. King, of McCall, Ky., was a business visitor in the city Saturday.

DON'T WORK!
LET
B. T. U. of N. G.
DO IT

Injured By Buggy; Gets $350 Damages

On May 3, 1913, Miss Dena Burns, of Seaman, Adams county, was run down by a buggy driven by Ralph Troutman, son of George Troutman, of Adams county, and was badly injured.

Miss Burns later filed a damage suit in the Adams county common pleas court against Mr. Troutman and his father, George Troutman, and the jury which heard the case Friday, returned a $350 verdict for Miss Burns. She was represented by Attorneys Blair and Kimble, of this city.

TERMINALS

John Williams, N. & W. section laborer, living at Norfolk, Va., was injured at Piketon Friday while working with Section Foreman James Fox's gang. A piece of steel cracked off a rail and struck Williams' right cheek, inflicting an ugly gash that required several stitches to close.

John Thomas, stenographer in Scioto Division Superintendent J. T. Carey's office, returned to work Saturday after being off duty for one day. He was called to Oak Hill to attend the funeral of his uncle, Rev. David Thomas, Presbyterian circuit minister of the Jackson and Gallia circuit, one of the most widely known ministers in that part of the state. The deceased was a Civil War veteran. Many friends of the deceased attended the funeral.

H. T. Reinicker, N. & W. assistant superintendent, spent Friday in Columbus.

William Wallace, Jr., of Gallia pike, left Saturday for Oak Hill, where his father met with an accident by falling out of a cherry tree Friday.

Miss Irene Cehulz of Poplar street, left Friday to visit friends and relatives at Friendship and Bethel.

Lucile Chick of Gallia pike, spent the week with her aunt, Mrs. Ida Beer of Fifth street, city.

Contractors S. Monroe and Sons are going along nicely with the laying of brick on the north side of the pike. Damarin hill was reached with the paving Saturday. This makes over three squares completed in two days. Work of pouring the grout filler started Saturday morning at Poplar street and about a square was completed. Ties were laid east of Plum street Saturday morning and the remaining ties and rails will be laid the first of next week so concrete can be poured on that section of the pike. The heavy roller was used on the unpaved part Friday.

Several forces of section men are busy repairing yard tracks by laying new ties and rails. The Hump tracks have also undergone repairs this week.

Regular services will be held at the tabernacle Sunday with Bible school services at 2:30 with Supt. E. F. Rideout in charge. Rev. A. B. Johnson will take charge of the preaching services after Sunday school while C. W. Rideout will preside at the evening service.

Dick Gardner, N. & W. shop employee, who had a finger on his right hand broken last Sunday while playing ball, is getting along nicely.

MT. HOPE

Truman Thompson, of Young, was seen on Mt. Hope, Monday.

Edward Mead and family, of Sedan, were guests of Carey Arnold last Sunday.

The Sunday school attendance at this place was 50 last Sunday.

Carey Arnold had a valuable cow killed by lightning last week.

Walter Helt and Walter Adams were at Otway last Saturday.

There will be a Childrens Day program at Mt. Hope Sunday morning, June 20, at 10 o'clock. Everybody come and bring your friends.

First quality work at reasonable prices, Brehmer, the Painter. 1tf

KRYPTOK LENSES

We Recommend
And Sell
KRYPTOK
LENSES
For near and distant vision
WILHELM
Optometrist

Buy A Lot In Sunnyside

See the beautiful lots on Twentieth street, opposite the new Lincoln school, 40 feet each, street improvements paid at $40 per foot.

SEE
MERLE O. DUDUIT, Agent
300 Masonic Temple
L. C. TURLEY or SIMON LABOLD

Vacant Houses
EAT UP PROFITS
Let The
C. S. CADOT, AGENCY
Rent yours and make you money
Room 325 Masonic Temple
Home Phone 667 A Bell 496 R

NOTICE

Roy Rogers, whose place of residence is unknown, will take notice that on the 17th day of May, 1915, his wife, Grace L. Rogers, filed her petition in the Court of Common Pleas of Scioto County, Ohio, being Cause No. 24031, praying for a divorce from him on the grounds of willful absence for more than three years. Said cause will be for hearing on or after the 9th day of July, 1915.

GRACE L. ROGERS, Plaintiff.
Blair & Kimble, Attorneys.
adv. May 29-6 Sat.

NOTICE TO CONTRACTORS

Sealed proposals will be received by the Board of Education of Washington township, Scioto County, Ohio, at the office of the clerk of said board until 11 o'clock, noon, Wednesday, June 23, 1915, for all the labor and material required by the plans and specifications for the erection and completion of a one-room frame addition to the Nauvoo School House in said Washington Township School District.

Plans and specifications will be on file at office of Kinley & Wilson, architects, in the City of Portsmouth; also at the office of the clerk of the Board of Education of said township.

All proposals must be made according to laws of Ohio, revised statutes, which require that each item for work, labor and material must be bid upon separately.

Each proposal shall contain the name of every person interested in the same.

Proposals must be accompanied by a written guaranty of a surety company of approved standing, or at least two responsible disinterested freeholders of Scioto county, Ohio, as sureties, certified by the County Auditor, or a certified check of an equal amount to ten (10) per cent of the amount of the proposal submitted, that if the proposal be accepted, a contract will be entered into and the work of the contract faithfully performed by the bidder.

All bonds must be satisfactory to the Board of Education of Washington township.

The Board of Education reserves the right to reject any or all proposals, or accept any proposal for both labor and material, which is the lowest in the aggregate, or to waive defects in proposals, if in the interest of the board to do so, and not in violation of the law.

Proposals must be enclosed in sealed envelopes, endorsed with the name of the bidder and marked "Proposal for One-Room Addition to Nauvoo School House," indicating the items bid upon, and addressed to the Board of Education of Washington Township, Wm. Rapp, Clerk, Route No. 1, Portsmouth, Ohio, and left at the office of the clerk of the board, at or before the time named in the advertisement.

By order of the Clerk of the Board of Education of the Washington Township School District, Scioto county, Ohio.

WM. RAPP, Clerk,
Route No. 1, Portsmouth, Ohio.
May 22, 4 Sats.

IF WE SAID WHAT WE THOUGHT BUT WE DON'T—

The Portsmouth Daily Times
SUBSCRIPTION $5.00 PER YEAR

The Times Publishing Co.
CHILLICOTHE AND FRONT STREETS

VALLEE HAROLD AND HARRY E. TAYLOR, Editors.
GEORGE M. TAYLOR, Managing Editor.

Entered at Postoffice at Portsmouth, O. as Second Class Mail Matter

CONCEALING MARRIAGE LICENSES.

In every community there are a few people who seem to have a desire to conceal the fact that they were married until long after the event has occurred. They will hector and haggle with the probate judge until he agrees to enter the license in the back of the marriage docket or else not enter it up until the specified time has expired. This practice has met with sharp criticism from the state bureau of public accounting, the bureau stating in a report on Summit county affairs, that probate judges should not co-operate with applicants in an effort to deceive the public. It vigorously condemns the practice of putting licenses in old books, in the backs of records or of withholding them from the record for a time, as being unusual and not conducive to good public service, although not technically illegal. In concluding, the examiner suggests that in the future marriage licenses be placed in the docket in the order of their issuance, and if applicants want their licenses kept out of the newspapers, have the applicants deal directly with the newspapers.

There is good sense in that. Such customs have a tendency to breed carelessness for law on the part of officials and concealment in one case may make concealment easier in other and more important matters. And too, if there is any real reason for suppressing a marriage license for a time, newspapers generally are willing to be considerate.

AN OLD PIRATE SONG.

In our reading we have frequently come across a line or two from the old pirate song, which starts out "Fifteen men on the dead man's chest, Yo-ho-ho and a bottle of rum", but we never saw the whole song in print until yesterday when the editor of the Gallipolis Tribune confessed that in his younger days he used to delight audiences of piratical companions by singing the whole song "in a deep, pathetic and manly voice, sometimes fierce and sometimes just noisy, but always in bloodthirsty tones." Here are the stanzas of the song, reference to which you will find in almost every classic of the seas:

Fifteen men on the dead man's chest—
Yo-ho-ho and a bottle of rum—
Drink and the devil had done for the rest—
Yo-ho-ho and a bottle of rum—
The mate was fixed by the bosn's pike,
The bosn's brained by the marlin spike,
And cookey's throat was marked belike
It had been gripped
By fingers ten,
And there they lay,
All good dead men,
Like break o' day in a boozing ken—
Yo-ho-ho and a bottle of rum.

Fifteen men of them stiff and stark—
Yo-ho-ho and a bottle of rum—
Ten of the crew had the murder mark—
Yo-ho-ho and a bottle of rum—
'Twas a cutlass swipe or an ounce of lead,
Or a yawning hole in a battered head,
And the scuppers glut with a rotting red;
And there they lay—
Aye damn my eyes—
Their lookouts clapped
On paradise,
Their souls bound just the contra wise—
Yo-ho-ho and a bottle of rum.

Fifteen men on the dead man's chest—
Yo-ho-ho and a bottle of rum—
Drink and the devil had done for the rest—
Yo-ho-ho and a bottle of rum—
We wrapped 'em all in a main'l light,
With thrice ten turns of a hawser's hight,
And we heaved 'em over and out of sight,
With a Yo-heave-ho
'And a fare-ye-well,
And a sullen plunge
In the sullen swell,
Ten fathom lengths of the road to Hell—
Yo-ho-ho and a bottle of rum.

BOOSTING THE BALL TEAM.

What a little judicious boosting will do was shown Thursday when 600 or more fans journeyed out to see the ball game at Millbrook park. That they acted wisely was shown by their seeing as pretty a game of ball as was ever played on the local lot. Hundreds saw our team in action for the first time and they were unanimously of the opinion that Portsmouth has the most promising ball team in many years. And in Charleston, under the aggressive management of Biddy Beers, there is another good team. Keep up the good work and help a good ball team on to victory. Of course you can always go with the assurance that no matter what happens we will trim Chillicothe and Ironton about every time we meet them. That is one of the unwritten laws of the game.

And so Commissioner Egbert is not wholly responsible for that terrific roadway on the Chillicothe pike. He just built it and wished it onto the contractors to keep a-going.

IN BYGONE JUNES.

SOME JIBES AT BRYAN.

Mr. Bryan is going to tell Americans how to stop the war. Why not whisper it to Willie, Nickie and Georgie?—Pittsburg Gazette-Times.

Having explained from every point of the compass Mr. Bryan might now explain a few of his explanations.—Chicago News.

Miracle of miracles! The foolish outbursts of Bryan seem to have had a sobering and mellowing effect on another and more redoubtable Colonel.—Springfield Union.

After reading the note Germany, too, wonders why Bryan resigned.—Detroit Free Press.

Editor Wilson, of the Vanceburg Sun who is also a candidate for renomination as representative from his county, is having trouble with ruorbacks. One was that he was in favor of charging a dollar license for each and every fishing pole in Lewis county. That hurt and Wilson makes fervid and picturesque denial. He declares that he has not forgotten the memories of his barefoot days when he used to hitch a pin hook onto a line and wander forth at early morn to the deep pool near his home and go after the finny tribe. But on what fool things do nominations and elections in this land of the free sometimes hinge. Take Wilson's case. He might have lost enough votes by this ingenious yarn to have been retired to private life if he had not heard it in time to squelch it.

The attention of all deserving Republicans is called respectfully to the fact that early in September the clerks, recorders and presidents of the boards of county commissioners of Scioto, Jackson and Lawrence counties will meet in Portsmouth to select two liquor license commissioners and one secretary to dole out liquor licenses for the three counties. Under the law of division Scioto county ought to get one of the three and they will be fine, fat jobs, paying at least $1,200 to $1,500 per and traveling expenses. Will the faithful sit back and allow the perpetual office holding brigade grab the juicy plum?

If somebody would make a phonograph record of the average family "fuss", and reproduce it on the stage, he would have a fortune. Everybody in the audience would recognize it, says the Dayton News. We doubt it, we do. Rather each one would recognize his neighbors and have a big time thinking how foolish they were to say such things and do such things.

After having read for three weeks all about the Austro-German armies cleaning up on the Czar's forces it came as quite a shock Friday to read in the official statement from Petrograd that while the Russians were retiring daily they also won a victory a day and annihilated a few hundred thousand of the enemy. That Russian press bureau is some long on optimism or is that what you would call it?

Still, we ought to be grateful to our unknown friend who wrote us that little note yesterday for being so unselfish as to wish that, while he or she did not have an automobile of their own, the roads might be improved and the rains might cease, so that we could enjoy that new auto. But then when we want to go, we do not as a rule let little things like roads or weather interfere. The autoist who does will not go either often or very far.

"Judging from the looks of that temporary road on the Gallia pike the city ought to buy the Bonne and put her into commission", said a man on the street car who was on his way to the ball game yesterday afternoon, as he watched the struggles of two teams and three automobiles to get through the miry places.

Hooray! Catlettsburg saloon keepers have adopted a rule that Huntington joy riders must drink their booze on the spot. They will not be allowed to take it to their cars or have it delivered there as in the past.

'Twas a wise child who said, "Mother, I am going to quit praying for a baby brother and advertise." Advertising has been responsible for a number of things, which probably accounts for this child's faith and its result-giving functions, says Newspaperdom.

Some times when in speculative mood we wonder if "Mooge" expected to write the editorials when he invested One Hundred plunks in The Star. And also if he renigged because his literary efforts were not appreciated.

The most futile thing in the world, to our notion, is to try and teach a pup dog manners.

Maybe after all the going out of that temporary bridge was a blessing. It stirred us all up to action on the bad road blockade.

Moved Sand Outfit

The Sheridan-Kirk Contract Company, has moved its sand digging outfit to Beatyville, Ky., where it is securing the present supply for work on the government dam just below the city.

New Clerk

Miss Rosella Hafner has taken a temporary position as clerk in the office of County Recorder Joseph Switalski during the rush of business in that office.

(Political Advertisement)

VOTE FOR
H. H. (BERT) KAPS
Republican Candidate for Nomination of
MAYOR
Primary Tuesday, August 10.

Sketches of Little Old New York by W. McIntyre.

New York, June 19.—The huge spectacular Hippodrome shows are to be with us next season. Some months ago the Shuberts, believing that they had exhausted every surprise, turned the theatre into a movie palace. It was a failure from the start.

Now Charles B. Dillingham, the most successful of all musical comedy producers, has taken over the lease. Dillingham's capture of the big theatre was considered significant in the theatrical district in view of the Shuberts.

The first production is to be a patriotic spectacular play to be called "All America." Its scenes will be depicted in a broad and imposing manner. Agents, among whom are several crack newspapermen, have already been sent abroad by Dillingham to secure sensational acts. It is rumored that Fred Thompson, who was responsible for the idea of building the Hippodrome, may return as manager.

These "friendly" international notes reminded a New York humorist of the man who told his wife to be careful, dear, or she'd break her three-em dashed neck.

Steve O'Grady, wit, traveller and all around genius, met an artistic friend on Broadway the other day who is playing the piano in a cheap vaudeville house in the Bowery.

"I understand," said O'Grady, "that the audiences throw things at the actors when the bill isn't good down where you work."

"They do", he replied.

"Well, isn't it dangerous for you?"

"Not at all," was the rejoinder. "The gang treats me right. When they get ready to throw, they yell 'Piano Player Duck!'"

The pure food fad seems to have soared to the heights in New Rochelle. On the main stem of the rollicking village the other day a pure food restaurant opened with this announcement: "We serve nothing but filtered water."

The Eden Musee, noted as an amusement place for old time New Yorkers as a place of wax works has closed up its shutters to give another death-like touch to the lifeless section of Twenty-Third street.

It passes into the mass of things that were in the halycon days when Fourteenth street was the Rialto. Yet there is very little need to be pensive over the matter.

There are many other resorts in the city where imitation men and women are on show at all hours of the day and night.

Bert L. Taylor has joined the staff of New York humorists and his famous Chicago Tribune column "A Line-O'Type or Two", is now appearing on the editorial page of the New York Globe.

"B. L. T." is the dean of the column conductors. He has grown gray in the service, but his pen has never lost its trenchant zippy punch. He urged Franklin P. Adams to become a column conductor when Adams was hustling for insurance in the loop district. Adams is now with the Tribune.

George S. Kaufman, one of the new and brilliant paragraphers now with the Evening Mail, began columning when Adams showed a keen interest in his punchy contributions. Adams was then on the Mail and Kauffman, after several others had tried their hand, succeeded him and is getting out a column that is making them all sit up and take notice.

E. Kolcey Allen says people go to "first nights" for fear there will not be any second nights.

DOC KOKO'S COLUMN

A Woman's Heart

A woman's heart is a savings bank
Where the love you deposit lies,
Gathering interest day by day
From the sunshine of the skies.
There isn't a safer place, my lad,
To buy the treasure you'd keep
Than down in its beautiful vaults of dream
Where the tenderest blossoms sleep,
A woman's heart is the place to hide
Whatever you'd treasure best;
For she'll give it back as the years go by
In love that's more than rest.

A woman's heart is a storage vault,
Where nothing breaks in to steal,
Except the honor you fail to pay
And the love you forget to feel.
A love you have placed there once remains,
And you may forget, but she
Will give it back, if you want it so,
And smile as she hands the key.
Smile, but never forget, my lad,
That a smile is the saddest thing
When it's over the ashes of something dead
And the heart is a broken wing!

A woman's heart is a fortress strong,
Where your foes may never come,
With prancing steeds and the gleaming sword
And the rat-tat of the drum.
For that which you treasure she will defend,
And loud as the guns may roll.
She'll stand in the breech to the very end—
And then she will fight with her soul.
A woman's heart—I would rather trust
My all unto that I know;
For love in the keeping of such a place
Will grow as the blossoms grow!

—Selected.

Proof Positive

"That girl is certainly dumb."
"Is she?"
"Why, didn't you ever hear her talk?"

The Dumbfounded Duck

The duck hen, Hannah, belonging to Edward McMichael, was thunderstruck Saturday afternoon. Instant death followed.—Emmet County (Mich.) Exchange.

The Close-Mouthed Opera Singer

Marion Green's encore number was "Don't Care," but the audience was unable to understand the words. We wish he would open his mouth more so the words could get out.—La Porte (Ind.) Argus.

Wedding Announcement

The undersigned wants it distinctly understood that the lady, formerly known as Mrs. Jessie D. Schmidt, doesn't go by that name now, but that she is now his wife, Mrs. Edwin J. Ayres, and that she is now upright and a lady in every way. Edwin J. Ayres in the Peru (Ind.) Journal.

(Political Advertisement)

No. 1

Osborn's Announcement

Republican Electors of Portsmouth,

I am a candidate for the Republican nomination for mayor of our city, and as I shall not be able to meet you all personally I take this means of announcing my platform which is PORTSMOUTH FIRST, LAST AND ALL THE TIME, standing upon my record of nine and one-half years' service in your city council, of which record I invite the most critical inspection. If you honestly believe that by reason of my experience and the interest heretofore taken by me in municipal affairs I am better equipped than any other aspirant for that nomination to administer the office in the interests of all our people, then it is your duty to support me, and I respectfully solicit your votes at the coming primary election. If nominated and elected I shall take up the office with no other obligation than to secure the best assistance possible and give our people the best that is in me for good municipal government. Looking to the greatest good to the greatest number.

Geo. M. Osborn.

POLLY AND HER PALS

T'THINK 'TIS THE MONK THAT SAVES PA!

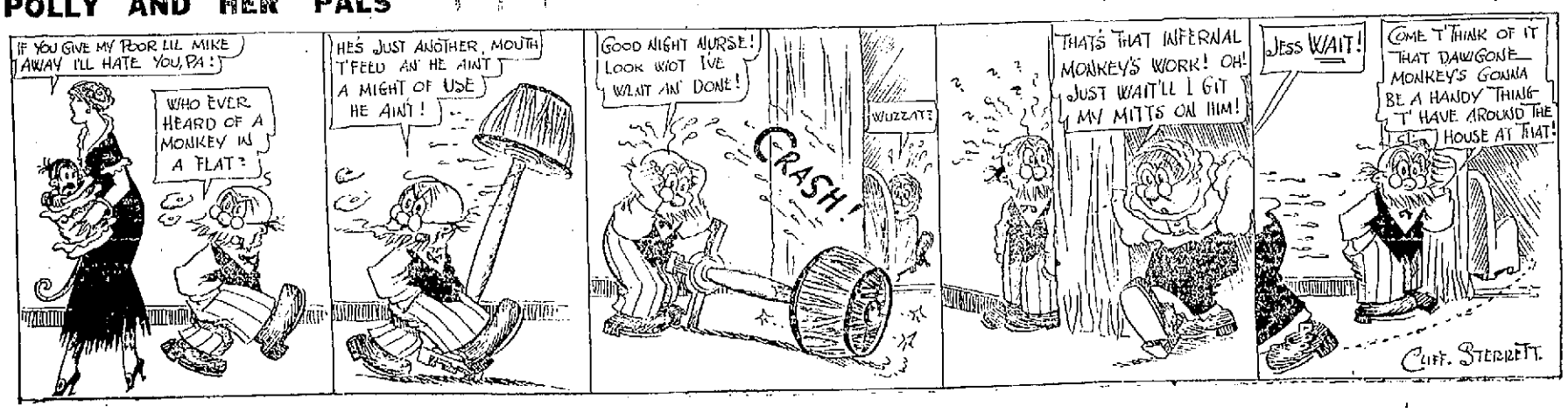

Develops Tetanus

One of the fine match team of big black horses belonging to the F. C. Dachler Company, has developed tetanus from stepping on a nail and is expected to die.

When Foster & Hills say they will paint your house with white lead and linseed oil you will get that material, not a mixture called white lead and linseed oil. 649 Sixth St. Phone 162. O. D. Foster, 1834 Summit St. C. W. Hills, 624 Eighth St. Phone 1524 Y. adv 2t

Visiting Here

Xavier Lordier, of Pond Creek, has been visiting relatives and friends i nthe city the past week.

On Vacation

Officers Milhuff and Burns returned to duty Thursday, while Officers Henderson and Lind began their ten day vacations.

DIAMONDS

DIAMONDS

The assurance that a diamond is what it is represented to be is worth more to the buyer than any price concession where there is any question of good faith or expert knowledge. Perfect diamonds, rightly purchased, are the safest investment in the world. Our own sales of the past years prove it.

See the specials in our windows at $15, $25, $35 and $50.

Ask about our easy payment plan.

We allow the full purchase price at any time to apply on a larger diamond.

GATZ

MASONIC NOTICE
Regular meeting of Solomon Council No. 79, June 21 at 7 p. m.

WANTED

WANTED:—Boarders at 707 Findlay. 19-6

WANTED:—Woman for general housework in family of two. 1934 Hutchins. 19-3

WANTED TO TRADE:—Family horse and driving outfit. Stylish Horse perfectly safe for women and children. Will consider small property or automobile. John Delabar, 2208 Gallia. Phone 1453-A. 19-11

WANTED:—Dish washing or to care for children. 1224 9th. Phone 618 B. 18-2

WANTED:—Boarders. 1224 9th. Phone 618 B. 18-3

GOVERNMENT POSITIONS are easy to get. My free booklet Y 1385 tells how. Write today—NOW. Earl Hopkins, Washington, D. C. 1-0sat

WANTED:—Hides, roots, feathers of all kinds. M. Jacobs' Sons, now back at our old stand, Third and Chillicothe. 9-sat tf

WANTED:—At once, woman to wash milk cans and bottles in dairy, good wages, 521 Market. 18tf

WANTED:—Girl to work afternoons, 915 8th. 18tf

WANTED:—White porter. Zeigler's cafe, 607 Chillicothe. 18-3

WANTED:—Good girl for general housework, good wages. 1804 Hutchins. 18-3

WANTED—An experienced cook in small family, good wages. Mrs. Wm. Briggs, 720 Waller. 18-3

WANTED—Good pay, men, women, introducing hosiery direct mill to wearer, guaranteed four months. Part or all time, permanent, no experience, liberal terms, complete outfit. International Mills, Penn St., Norristown, Pa. 18-2

WANTED—Reliable river pilot, good proposition. Phone Laas, Sciotoville. 17-6

WANTED:—At once middle aged woman who can do housework, in small family. Good wages. 521 Market St. 17tf

WANTED—Engine, Gisholt, Libby and Turret Lathe operators. These are excellent paying positions for men competent of operating any of these tools. Apply at the Employment Department, Westinghouse Electric & Mfg. Co., East Pittsburgh, Pa. 17-6

WANTED:—Carpenter wants work by day or contract. Satisfaction guaranteed. J. E. Marshall, 815 10th St. 31tf

NOTICE:—Painting, paper hanging, wall paper cleaning. Al Reiniger, 1815 6th. Phone 1267 Y. 16tf

WANTED:—Carpets to clean. We make rugs out of old carpets. Portsmouth Carpet Cleaning Co., Revare & Klingman, Home phone 490. 5tf

The SCHMIDT-WATKINS CO.
Plumbing Heating and Electrical Contractors
934 GALLIA STREET
Home Phone 578 Bell 383

Any Carpenter Work To Do! Call
CHARLES CONKLIN
CONTRACTING CARPENTER
Residence 514 Campbell Avenue
Phone 1636

FOR RENT
HOUSES
WILL S. SELLARDS
Phone X 824
Masonic Temple

THE HAZLEBECK CO.
General Insurance
819 Gallia St. Phone 70

WANTED:—Boy waiter, must be 18 years or older and girl waitress, also dish washer, 1162 10th. 7tf

WANTED:—To buy and sell second hand furniture. At Elhoff store building, 48 East Gallia pike, New Boston. 10-12

NOTICE:—Judson Whitfield cleans all paper clean. Phone 964 Y. 24tf

WANTED:—Experienced girl for general housework in small family, 610 4th. Phone 892. 15tf

NOTICE:—For prompt city delivery call Geo. Abrams Phone 1025 A. 14tf

FOR SALE

FOR SALE:—In all parts of the city new houses and houses that have been remodeled. Good as new, all bargains. Also lots for sale or trade on Chillicothe pike near car line. Phone 1499. H. A. BIERLEY REALTY CO. 19-3

FOR SALE:—Fairy bicycle, $7.50 Inquire at 1553 9th. Howard S. Clark. 19-1

FOR SALE:—Baby buggy in good condition. Phone 1592 B or 1016 Clay. 19-3

FOR SALE:—Cheap. 7 room house, 517 7th. Phone 766 A. 19-3

FOR SALE:—Gentle horse, express, surrey, two rubber-tired buggies. Werner's feed stable, Gallia street. 19-3

FOR SALE:—Bargain, modern 7 room house, large reception hall, hardwood finish, gas, electricity, basement, street assessment paid. On hill within N. & W. calling district. Owner out of town and anxious to sell. Terms $700 cash, balance in building association. Price $600 less than building association valuation. Phone 506. LEW LOWRY. 19-2

FOR SALE:—3 houses $200 each cash. Balance easy terms. Good location. Call 1499. H. A. Bierley Realty Co. 19-3t

FOR SALE—Thoroughbred French poodles. 1113 Clay St. 18-3

FOR SALE:—Auto delivery truck, Buick, two cylinder, chain drive. Price $200. 1613 Highland avenue. 18-3

FOR SALE:—Solid walnut four poster bed and springs, $8.00. 1321 McConnell. 18-3

FOR SALE:—Dining room furniture in handsome quarter sawed oak, buffet, table and chairs, 1031 Gallia. Phone 25. 17-3

FOR SALE:—6 h. p. Fairbanks-Morse gas engine, also shafting, pulleys, hangers and belting. Apply Knittel bakery. 16-6

FOR SALE:—3 room house, fine condition. 2126 8th. 16-6

FOR SALE:—Small supply of stereotype mats. Better than paper for laying under carpets. The Times Office. 4tf

FOR SALE:—New five room, 2 story house, Sciotoville. See J. A. Lyons, Sciotoville. 14-6

FOR SALE:—Rubber tired runabout. 1623 Summit. 14-6

FOR SALE:—Good milk cow. 2328 8th. 17-3

FOR SALE:—Good, young driving and saddle horse, lady broke, new runabout and harness, bargain. Dr. Pieper, 3rd and Market. 17-3

FOR SALE:—Good work and driving horse. See M. Jacobs, 309 Washington St. 17-3

FOR SALE:—Ford touring car. 1226 12th. 10tf

FOR SALE:—Or trade. Country homes, plots of ground, farms both large and small. Phone B 15, Sciotoville exchange. Address Warren Bussler, Wheelersburg, O. 14-6

FOR SALE
Houses and lots in city and Sciotoville. A few nice farms, two close to city.
P. W. Kilcoyne, 1218 Grandview. Phone 1408 A. adv

FOR RENT

FOR RENT:—Nice furnished room, modern conveniences; man and wife or two gentlemen, with or without board. Apply 1519 6th. Phone 1666. 19tf

FOR RENT:—7 room house, 1523 Sixth, with bath. Call 1528 Gallia. Barber. 19-tf

FOR RENT:—3 rooms upstairs 903 Offnere, water and gas. Call Grassman bakery, 715 Chillicothe. 17-3

FOR RENT:—Flat 4 rooms and bath, Wilhelmette Realty Co., Phone 1200 X. 16-14

P. E. ROUSH
Painter and Paper Hanger
UNION WORKMEN
Phone 1015 A 646 9th St.

PEEL & CO.
Storage & Auction House
Shippers to all parts of the world. Estimates cheerfully made at any time. Furniture Packers, Crateers and Shippers. Our exclusive Storage and Packing Departments open for inspection every day. 20 years' experience makes us reliable.
Warehouse and Office 623 Second
HOME PHONES 1219 and 923
PEEL & CO.

The Portsmouth Storage And Auction Co.
First class storage accommodation. Special attention given to packing and shipping. Second hand goods bought and sold. Call on us for prompt and efficient service.
346 GALLIA STREET
Home Phone 401. Bell Main 494

The Markets

WEEKLY SUMMARY OF THE MARKETS

New York, June 19—The week in the stock market was dull and uneventful, trading at all times keeping within moderate bounds and partaking largely of a professional character. War stocks were again the most active features as a group, but their course was variable, with a majority of net declines. Only one issue, Baldwin locomotive, scored a new high record, touching 64 3-8, a gain since last Saturday of five half points.

Coppers and other metal stocks were strong at the outset, on higher prices in the domestic markets, but these shares, with kindred issues, fell back later on the heavy break for copper in London. The higher prices for certain finished materials in steel and iron were helpful to United States steel and the shares of less prominent companies.

Prominent railroad stocks were irregular, with intermittent selling for European interests. Passing of the Chesapeake and Ohio dividend had on marked effect, such action having been foreshadowed weeks ago. Shares of other roads, whose affairs are pressing towards financial readjustment were fairly steady.

Easy money continues to be the foremost factor in the general situation, rates for all periods, including over the year, falling to lower levels.

The demoralization witnessed in the foreign exchange market was in its potential aspects, the most important development of the week. The moneys of virtually all European companies moved to higher discounts, thereby establishing a higher premium for the American dollar. Further large sums of British gold came from Canada, but this in flow offered only partial relief to the delicate international credit situation.

NEW YORK STOCKS

New York, June 19.—War shares were the only features of interest in today's very dull stock market. Baldwin locomotive made a new high record at 66¼ and a few other specialties of that class, including Bethlehem steel rose 1 to 2 points. Some measure of the market's trend may be taken from the fact that dealings in Baldwin locomotive and Distillers' Securities were much larger than the overturn in United States steel and other usual favorites. Distillers, at 28½ also made a high record price. There was scarcely any demand for the high class railway issues, some of which remained unquoted for the entire session. The closing was irregular. Bonds were steady.

Except for another advance of 1¾ in Baldwin locomotive to the new high record of 66, early dealings in today's stock market were light to the point of insignificance. Baldwin's rise was based on rumors of the signing of further large war contracts. One block of 1800 shares changed hands at 66. Other war specialties showed little change from yesterday's close. United States steel was the only leading stock to manifest animation, opening with a small loss which it soon regained. Other leaders were slightly higher when quoted at all.

CLOSING PRICES NEW YORK STOCKS

Amalgamated Copper 75⅛.
American Beet Sugar 50½.
American Can 45⅛.
American Car & Foundry 55¼.
American Cotton Oil 46½.
Amer. Smelting & Refining 79½
American Sugar Refining 108½
American Tel. & Tel. 122⅞.
Anaconda Mining Co 36¼.
Atchison 100¼.
Baltimore & Ohio 74⅞.
Bethlehem Steel 163¼.
Brooklyn Rapid Transit 88½.
California Petroleum 14⅝.
Canadian Pacific 152¼.
Central Leather 41¼.
Chesapeake & Ohio 38⅜.
Chino Copper 45¾.
Chicago & North Western 125.
Chicago, Mil. & St. Paul 90¼.
Erie 26¼.
Denver & Rio Grande 6.
Erie 26¼.
General Electric 172½.
Goodrich Co 51⅝.
Great Northern pfd 117½.
Illinois Central 106.
Interborough-Met. 24.
Inter. Harvester 102.
Lehigh Valley 144½.
Louisville & Nashville 116½.
Maxwell Motor Co 1st pfd 87¼.
Mexican Petroleum 74¾.
Missouri, Kansas & Texas 11.
Missouri Pacific 14¼.
National Lead 65.
New York Central 88.
N. Y. N. H. & Hartford 63.
Norfolk & Western 103.
Northern Pacific 106¼.
Pennsylvania 106¾.
Ray Consolidated 24⅜.
Reading 144½.
Republic Iron & Steel 29½.
Southern Pacific 87⅝.
Southern Railway 16¼.
Studebaker Co 77.
Texas Co 124.
Tennessee Copper 37½.
Union Pacific 127⅝.
United States Rubber 65.
United States Steel 60⅜.
United States Steel pfd 109½.
Utah Copper 67½.
Western Union 67⅛.
Westinghouse Electric 97⅜.
C. R. I. & P. 17¾.

CHICAGO GRAIN AND PROVISIONS

Chicago, June 19.—Higher prices for wheat were scored today as a result of continued unwelcome rains in the harvest regions to the southwest. Considerable losses from lodging appeared to be inevitable on account of the storms. Liverpool reports that offers from India were tightening counted also against the bear side of the market here. Opening prices which ranged from ⅛ to 1c higher, were followed by some additional gains, and then a reaction all around. Corn hardened owing to unfavorable weather. The fact, however, that Argentine offers were finding takers in New York operated later as a weight on the market, after starting ¼ to ¾c higher, prices receding to about last night's level.

Smallness of receipts had a steadying effect on oats. Trade, though, inched volume.

Provisions advanced with hogs. However, buying was not at all urgent.

Subsequently a rally in wheat took place, influenced somewhat by reports of crop backwardness in the spring wheat states. Absence of all export demand, however, brought about another setback. The close was weak at the same as list night.

Assertions that even under the most favorable circumstances only a moderate crop was possible, led to a fresh upturn in corn, but the bulge failed to last. The close was weak.

OPENING PRICES

Wheat: July 1.06⅝; Sept. 1.04¾; Dec. 1.07⅛.

Corn: July 75⅜; Sept. 75¾; Dec. 67⅛.

Oats: July 46; Sept. 40½; Dec. none.

CLOSING PRICES

Wheat: July $1.05⅝; Sept. $1.03⅝.

Corn: July 74⅞c. Sept. 74½c.

Oats: July 45¼c; Sept. 39⅞c.

PROVISIONS CLOSE

Pork: July $17.00; Sept. $17.42.

Lard: July $9.42; Sept. $9.70.

Ribs: July $10.37; Sept. $10.67.

TOLEDO GRAIN

Toledo, June 19.—Wheat: cash 1.19½; July 1.06; Sept. 1.08.

Corn: July 77; Sept. 76¾.

Oats: cash 51½; July 47⅛; Sept. 41¾.

Rye: No. 2 1.10.

Clover seed: prime cash 8.00; Dec. 8.52½.

Alsike: prime cash nominal; August 8.70.

Timothy: prime cash 3.15; Oct. 3.27½.

LIVE STOCK MARKETS

CHICAGO

Chicago, June 19.—Hogs—Receipts 7,000; strong; bulk $7.60@7.80; light $7.60@7.92½; mixed $7.40@7.90; heavy $7.10@7.80; rough $7.10@7.30; pigs $6.25@7.60.

Cattle—Receipts 200; steady; native beef steers $6.80@9.50; western steers $7.00@8.25; cows and heifers $3.25@9.00; calves $7.25@10.25.

Sheep—Receipts 3,000; steady; sheep $5.50@6.40; lambs $6.75@9.25; springs $6.25@9.75.

CINCINNATI

Cincinnati, June 19.—Hogs—Receipts 1,200, higher; packers and butchers $7.65@7.75; common to choice $5.25@6.80; pigs and lights $5.50@7.75; stags $4.25@5.50.

Cattle—Receipts 100; steady, calves easy $5.00@9.50.

Sheep—Receipts 1,100; steady; lambs steady.

CLEVELAND

Cleveland, June 19.—Cattle—Receipts 100; market steady.

Calves—Receipts 100; market dull; good to choice $9.00@9.50.

Sheep and Lambs—Receipts 1,000; market 50c to $1.00 lower; good to choice $9.00 to $9.50.

Hogs—Receipts 3,000; market steady.

Mediums, yorkers and lights $8.00; pigs $7.60; roughs $6.40; stags $5.75.

PITTSBURGH

Pittsburgh, June 19.—Hogs, receipts, 1,000 active; heavies, $7.80@7.85; heavy yorkers, $8.05; light yorkers, $7.80@7.90; pigs, $7.60@7.75.

Sheep and lambs, receipts, 200, lower; top sheep, $6.25; top lambs, $10.50.

Calves, receipts, 100; lower; top, $9.75.

BUFFALO

East Buffalo, June 19.—Cattle—Receits 200; steady.

Vals—Receipts 100; slow; $4.50@10.00.

Hogs—Receits 2,300; active; heavies $8.10@8.15; mixed and yorkers $8.15@8.25; igs $7.90; roughs $6.60@6.75; stags $5.00@5.75.

Sheep and lambs—Receipts 600 slow; lambs $7.00@10.00; yearlings $6.00@8.00.

PRODUCE MARKET

CHICAGO

Chicago, June 19.—Butter—unchanged, eggs unchanged, receipts 23,013 cases. Potatoes unchanged; old receipts 27 cars; new 10 cars. Poultry alive unchanged.

CLEVELAND

Cleveland, June 19.—Cheese; brick fancy, 16½@17c; hand cheese, 30@32c.

Potatoes—Choice white stock from store 40@45c a bushel; Carolinas, $2.15@2.25 a barrel; east shore cobblers, $2.65@2.85.

SUGAR

New York, June 19.—The market for sugar futures was firmer on fairly active buying from trade sources and covering, prompted by reports that England had purchased about 25,000 tons of raw sugar in Cuba. The close was unchanged to 3 points higher with sales of 2,600 tons. Raw and refined sugar holiday.

COTTON

New York, June 19.—Cotton futures closed steady. July 9.52c; Oct. 9.92c; Dec. 10.18c; Jan. 12.05c; March, 10.48c.

COFFEE

New York, June 19.—Coffee, Rio No. 7, 7½c; futures easy; July, 6.90c; Dec. 6.78c.

BUTTER

Elgin, Ills., June 19.—Butter—170 tubs sold at 17½c.

Sewer Tap
L. D. York, sanitary sewer tap at No. 1618 Fifth street.

Lost His John Boat

Leftie DeBerrienne, of Second street, is bemoaning the loss of a john boat that was swept away from his fishing camp during the run-out of the Scioto river a few days ago.

From Harrisonville

John Baker has returned from Harrisonville for a 'few days' visit among West End friends.

DO IT NOW

Painters are re-decorating the Seymour homstead on Seventh street near Market street.

Work on the large new brick warehouse J. J. Schaefer & Sons are erecting at the rear of their grocery on Market street is now progressing rapidly.

SPECIAL PRICES
½ peck new Potatoes 15c
½ peck Green Beans 15c
Good Coffee .....10 to 15c
Good Bacon ....11, 12½ and 14c
Good Flour .....70, 80 and 90c
Fresh Country Butter and Eggs.
Strawberries and cherries.
Phone your orders in early.
J. J. BRUSHART
The Cash Grocer

LOST

LOST:—Sorority pin. Gold circle set with pearls. Double triangle in center. Lost on street. Phone 696 X. Reward. 14tf

LOST:—Some time ago brooch set with pearls and one diamond in center either on street or in some store. Return Times Office. Reward. 14tf

FOUND:—Hand made crocheted baby cap. 937 3rd. 18-3

FOUND:—Woman's parasol in post office, two or three weeks ago. Owner apply at post office. 18-3

LOST:—Auto cranking lever, nickle handle. Phone 1036. 18-3

LOST:—Black enameled fraternity pin, name on back, Ralph Clinger, between N. & W. station and Offnere, Phone 850 Y or 1827 Highland. Reward. 19-2

LOST:—Seven keys on ring. Reward for return to 916 4th. 19-3

LOST:—Either street fair, Third and Chillicothe or Gallia, stick pin on necktie. Phone, return to 850 Gallia. 19-3

FOR RENT:—4 room house, Walnut street East Portsmouth. Call H. Rottinghaus, 209 Market. 19-3

FOR RENT:—Light housekeeping rooms, furnished, one downstairs. 1313 6th St. 19-2

FOR RENT:—4 room house, 1426 Front.
4 room house, 822 12th.
3 room house, 15 Sinton.
4 room house, 409 Boundary.
4 room house, 417 Boundary.
4 room house, 423 Boundary.
3 room house, 2322 Eighth, rear.
3 room house, 2327 Eighth.
4 room house, 1114 Third.
3 room flat, 1016 Chillicothe.
Several small houses cheap.
C. S. Cadot Agency, room 225 Masonic Temple. 19-2

FOR RENT:—Furnished rooms for light housekeeping, with all conveniences. 520 3rd. 16tf

FOR RENT:—Modern flat, central location. Phone 463 A. 14-6

FOR RENT:—4 room cottage, 1113 9th. 18tf

FOR RENT:—7 room house at 1725 5th St., all modern improvements. $25 per month. See John T. Watkins, 1202 4th. Phone 972 X. 19, 22, 24

FOR RENT:—Three unfurnished rooms with bath, 1828 11th St. 19-3

FOR RENT:—Four room alley house. Inquire 1708 12th St. Phone 872 Y. 19-3

FOR RENT:—3 or 4 rooms, furnished or unfurnished for light housekeeping, 910 7th. 18-3

FOR RENT:—One 3 room and one 4 room flat on Gallia. Phone 575. Jas. A. Maxwell. 18-3

FOR RENT:—3 room cottage in rear of 605 Boundary. Phone 1066 X. 18-2

FOR RENT:—Front room for light housekeeping, $2.50 a week. 852 4th St. 18-2

FOR RENT:—5 room cottage, 1113 9th. 18tf

FOR RENT:—3 room furnished flat, modern, for light housekeeping, 1514 5th. St. 18-3

FOR RENT:—Furnished front room with all modern conveniences. 618 Washington St. 16tf

FOR RENT:—1 furnished, 1 also one unfurnished flat. Phone 1397 A. 17-3

FOR RENT:—4 room flat with bath on Baird avenue. Phone 1406 B or 280. 17tf

FOR RENT:—Flat, Washington, near 11th. See M. Jacobs, 309 Washington. 17-3

FOR RENT:—6 room house, bath, gas and basement. $17.00. 311 Campbell Ave. Phone 344. 12-6-end

FOR RENT:—6 room house, 111 Glover street. $12.00 per month. Phone 344. Inquire 1316 2nd. 27-tu th sa tf

FOR RENT:—One or two furnished rooms. All conveniences. 1117 Gallia. 12tf

FOR RENT:—4 room house at 1114 3rd. 11-tf

FOR RENT—Store room in Turley block now occupied by Liberty Clothing Co., vacant on or after July 1. See manager Wear-U-Well shoe store. 15tf

FOR RENT:—Flat, Elk building. Inquire janitor. 19tf

FOR RENT:—2 furnished rooms for light housekeeping, bath, phone. 1818 Grandview. 15tf

FOR RENT:—Four unfurnished rooms, upstairs, gas, water and sanitary closet, side entrance. Phone 1626 X. 15-5

FOR RENT:—3 furnished rooms for light housekeeping, water and gas, 930 Gallia. 11tf

We Will Loan You
What money you need on your own security at a LEGAL RATE OF INTEREST
Come and see us.
OHIO LOAN CO.
(Authorized by the State)
Phone 62. 28 (Second Floor) First National Bank Bldg.

For Sale!
Fine country home 7 rooms, first class condition, lot 100 ft. by 200 ft., Wheelersburg pike and traction line. Exceptional bargain $3500
Fine acre tracts near Wheelersburg on traction line to trade for Portsmouth property.
Large corner lot, Sixth street, on car line, 50 foot front $2200
Beautiful 5 room cottage, large lot on hill. Terms. $2800
J. E. SHUMP
"THE REAL ESTATE MAN"
Phones: Office 502. Residence 672 B
33 First National Bank Building

WITH THE SICK

Bob Griffin, an employee of the Portsmouth Brewing & Ice Company, is off duty with a badly cut hand caused by the explosion of a bottle of beer he was handling a few days ago.

Mrs. Fred Warner, of Seventeenth street, who has been seriously ill for some weeks past, is reported no better.

Mrs. William Bramblett, a sister-in-law of Mrs. Charles Spratt, of Third street, is at the point of death with tuberculos is at her home in Liberty, Ky.

Alex Brawley, of Lincoln street, is confined to his home with a severe attack of blood poison, caused by an ill-fitting shoe rubbing a blister on his left heel.

Frank Busl, who for the past few days has been suffering excruciating pain caused by a couple of decayed teeth, was able to resume his duties as bookkeeper at McNally & Crummel's wholesale liquor store Friday morning.

John Swearengin, the Scioto Point grocer, was bedfast by illness Friday.

Joe Oliver is filling a temporary position at Sommer Bros.' hardware store in place of Newt Crain, who has been laid up for several weeks with malarial fever and a nervous attack.

Mildred, little daughter of Mr. and Mrs. Joseph Schrelck of Third street, has recovered from her attacks of scarlet fever.

Eliza, little daughter of Mr. and Mrs. C. H. Smith of Campbell avenue, is slowly recovering from bowel trouble.

Miss Mollie Denning of Tenth street, who has been slightly ill for a week is improving.

Mrs. Andrew Copley of 1631 Tenth street, who has been ill two weeks with fever, is improving.

Mrs. J. C. Hall, 1516 Tenth street, who has been seriously ill for ten weeks with complications, is slowly recovering.

Elnora, four-year-old daughter of Mr. and Mrs. C. I. Cheyney of 2115 Seventeenth street, had her tonsils and adenoids removed Thursday. Mr. Cheyney is chief clerk of the N. & W. at local division headquarters.

Horace Small is quite ill with tonsilitis at his home on Sixth street.

Joseph Gilgen, who has been ill for several weeks, will leave Monday for Jacksonville, Florida, where he will spend most of the summer

Miss Rose Sellards, of Greenup, has been ill for several days. She has numerous friends here.

John Dunn, well known N. & W. engineer, who has been critically ill at his home on the Hilltop is no better.

BIRTHS

A fine little son was born Friday afternoon to Mr. and Mrs. Wm. Williams, 1618 Seventh street. Mr. Williams is employed as a yard brakeman by the N. & W. The boy has been named Harry Francis.

Mr. and Mrs. Robert Jennings of the West Side, are the parents of a son, who arrived at their home Friday.

Sober and competent workmen with Brehmer, the Painter. 1tf

Through a deal closed Saturday by Ed Shump, Chris Heer of the Heer Engine company, came into possession of Lincoln Poole's fine eight room house on Hutchins street.

Fans
See us for prices

Stevens & Youngman
Contractors
Plumbing, Gas Fitting, Heating and Electrical Work.
Home Phone 241
Bell Phone 286 W

YOUNG, OHIO.

Geo. Whiteside made a business trip to Portsmouth Monday, returning in the evening.

F. C. Edenfield, of Winchester, O., was here Saturday buying fat hogs.

Burve White made a social call on Barden friends Sunday evening.

Mrs. Alton Snoop spent Thursday in Portsmouth on business, returning on the evening train.

T. E. Thompson bought a farm from H. O. Adams this week.

Mrs. Ruba Thatcher spent Saturday and Sunday visiting Mr. and Mrs. A. H. Mullen.

Mrs. Lou Thatcher and sons spent Sunday visiting her sister, Mrs. Abe Perry.

Corey Arnolds, of Mt. Hope, had a valuable cow killed by lightning Saturday.

J. E. Powell, of Otway, was transacting business at Barden, O., Wednesday.

Chas. Dillow, of Barden, was in our village Saturday.

Work guaranteed. Prices reasonable.
O. E. BURKE, UNDERTAKER
Calls answered promptly day or night.
Fullerton, Ky. Phone 13

Roy C. Lynn
UNDERTAKER AND Funeral Director
Auto Ambulance Service
BOTH PHONES 11

GEORGE PFEIFFER
Undertaker & Funeral Director
Lady Assistant
Home Phone 214. Bell Phone 331 R.
723 Chillicothe St.

JOHN DICE
UNDERTAKER
816-818 FOURTH ST.
Edward Kean, Embalmer and Funeral Director.
Calls promptly attended day or night.
Both Phones 117

F. C. Daehler Co.
Funeral Directors
—AND—
Undertakers
BOTH PHONES
Automobile Ambulance Service

FOR A HEMSTITCHED HUCK TOWEL.

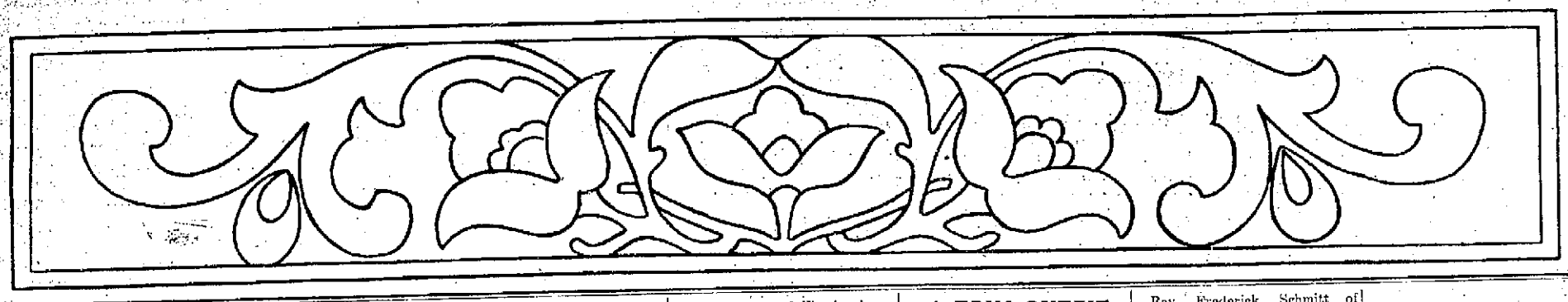

DIRECTIONS FOR TRANSFERRING

In taking off these patterns, lay a piece of impression paper upon the material, place the newspaper pattern over this, and with a hard, sharp pencil draw firmly over each line. If the material is sheer it may be laid over the pattern and drawn off with pencil, as the design will show through.

No patterns of these designs are available.

Miss Dolly Wise

She is here to answer any and all questions concerning love, matrimony, troubles, woes, etiquette, etc. Inquiries should be addressed to Miss Dolly Wise care The Daily Times, Portsmouth, O. Office Phone 60. Residence A-660.

Stout, O.—Miss Dollie Wise—Will you please settle a dispute by answering the following questions:

What state is Mr. Robert Lansing, the present secretary of state, from, and what is his politics?

BUCK AND GEORGE.

Attorney Lansing is from New York and I think he is a Democrat.

Miss Dolly Wise—What is the width of the Ohio river?

What is the average heighth of the Kentucky hills opposite our city?

Do you know how ferrets act in ridding a place of rats, and what does one cost? Do you know of anyone who has them to sell?

INQUIRY.

When the river is 8 feet high it is one-fifth of a mile wide. The Kentucky hills are about 500 feet above low water mark. There are several ferrets in town, but I do not know of any for sale. Did you ever try to get rid of your rats via the trap or cat route? But biscuits will also do the work.

Dear Miss Wise—I have very light eye-brows and eye-lashes and would appreciate it very much if you would tell me what I could use on them to cause them to become darker.

BLONDIE.

Rub vaseline into your eyebrows every night and they will get darker and heavier. They can also be blackened by a lead pencil or the end of a burned match.

Dear Dolly—I have a friend who acts like a pig when he comes to the table. His table manners, which are nothing short of barbaric, get on my nerves. I have pointed out his defects time and again, but he persists in eating with his knife and drinking from his saucer. That is not all; he tucks his napkin under his chin.

REFINED GIRL.

Haven't you found out yet that above all things in the world a man dislikes to have his faults pointed out to him by a woman? It isn't so much that he decides to appear perfect before the "weaker sex" as it is that he does not want a woman to be superior to him in any detail. I imagine if one of his gentlemen friends had given him several "callings" about his table manners he would have taken it good-naturedly and have mended them. You do not ask me for advice as to improving the man's manners, but my suggestion would be to let him alone. It is just possible that the seed may have fallen on fertile ground, and that he will not want to appear vulgar to other people—at any rate, reiteration will but tend to make him angry at you, and you cannot do more than you have.

Dear Miss Wise—I have a recipe for dandruff which calls for 5 cents worth of gum camphor and 5 cents worth of borax. The druggist here tells me the camphor will not dissolve in water. What would you suggest in place of the camphor?

LYDIA.

Use plain borax and warm water. If the borax shampoo makes the hair dry, use a mixture of lanolin, glycerine and rosewater, one part each, and rub into the scalp.

Dear Dolly—I am to be married soon. Can you tell me what flowers would be appropriate for simple home wedding decorations?

BRIDE-ELECT.

Any flowers are appropriate. Since June is the month of roses, they would be pretty. If you haven't any flowers in your garden, would suggest that you let a florist decorate your home for the wedding.

Indignant at Sciotoville—I'm real glad your girl acted on my suggestion. I don't remember what she asked, but I'm sure she was advised to do the right thing at the right time. If you don't know how to treat a girl she ought to turn you down.

RUBBER BATHING CAPS, BATH ACCESSORIES, such as sponges, soaps, etc., are to be found here. Be ready for the bathing season.

BRANDEL'S PHARMACY
Second and Market.

SOCIETY

At Miss Ruth Atha' birthday party yesterday the list of guests included Miss Lucile Staed, of Dayton, guest of Mildred Schloss, and Miss Cohen, of Logan, guest of Miss Judith Quasser, Margaret Stahler, Ruth Streich, Katherine Herms, Helen Purdum, Dorothy Pressler, Hilda McCoy, Mary and Marie Harper, Dorothy Berndt, Martha Wilson, Maud Wilson, Ruth Fairtrace, Margaret Bodmer, Lois Gerlach, Ada Jones, Marie Eckhart, Dorothy Mandel, Judith Quasser, Elizabeth Ayers, Inez and Thelma Royal, Josephine McNamara, Jane Snyder, Mary Switalski, Aletha Jones, Anna Putzek, Matilda Cline and Matilda Schloss.

Mrs. Hugh N. Edgington and daughter, Miss Avalignc Oakes Edgington, of Memphis, Tenn., expect to come to Portsmouth later in the summer to visit the Duhuit families in this city. Mrs. Edgington was formerly Miss Carrie Duhuit. She visited here with her daughter two years ago. Miss Avalignc has just graduated from the Central High school at Memphis and received a large number of very handsome gifts.

Misses Laura and Katherine Halderman entertained a party of twenty-five young women today at the Halderman summer cottage, "Idle Hours." They went out for the entire day and spent a delightful time.

W. P. Altsman drove his new Winton car home from Cincinnati today.

The Mizpah Class of the United Brethren church met Thursday evening at the home of Mrs. Ollie Reinhardt, on Grimes avenue. There were fourteen members and nine visitors present. Delightful music was rendered during the evening. The next meeting will be held at the home of Mrs. Barth.

Mrs. W. O. Feurt, of the Chillicothe pike, who had planned to entertain the Wednesday Afternoon Sewing Club next Wednesday, has postponed the meeting until Wednesday, June 30, when the new road will be finished.

Miss Josie Rolf, of Wheelersburg, is the guest of her aunt, Mrs. M. M. Clary, of Fourth street.

EAST END BATHING POOL

A bathing pool was opened this morning in Flood & Blake's show window. See it, it is quite interesting.

They also display a line of Bathing Suits, all sizes and prices, 10c to $5.00. "What it takes to go bathing they got." adv

YOUR MONEY

is well spent if you spend it at WENDELKEN'S. Watch, clock and jewelry repairing. Work called for and delivered. 905 Gallia St.

N. J. Powers of Flemingsburg, Ky., has returned to his home after spending a week with his cousins, Mr. and Mrs. C. A. Browning of 1538 Tenth street.

Mr. and Mrs. George Wymer, formerly of this city, now of Springfield, O., are guests of her brother, John Bramble, of Robinson avenue.

Mr. and Mrs. C. L. Warren and three children, Helen, Charles and Forest of Wellston, O., who are moving to the Peerless City, are guests of Mr. and Mrs. W. L. Lambert of 1528 Ninth street.

Mrs. Edward Brehmer and her daughter, Dorothy of Ninth street left Friday for Cincinnati to visit her sister, Mrs. Geo. Videll.

Mrs. Charles Pugh expects to leave the middle of July for Tiffin, O., to join her husband, who is employed with the Postal Telegraph Co. there.

Mrs. A. Hockenheimer of Sciotoville, is visiting her daughter, Mrs. Norton Cunningham, of the Arlington hotel.

Mrs. Albert Edgington and children of Sixth street, expect to leave next week for a visit to relatives at West Union.

Miss Dora McKnight, of Cincinnati, who has been the guest of Mrs. Thomas Lecrier, of Franklin avenue for several weeks, has gone to Gallipolis to visit Miss Mabel Bolyer.

Mrs. James D. Bryan and sister, Miss Kate Streib, have gone to Marion, O., for a visit.

Mrs. C. T. Lawson, of New York City, arrived here Friday for a several weeks' visit with her parents, Mr. and Mrs. Isaac Johnson, of Fourth street, and brother, E. E. Johnson, chief clerk at the B. & O. S.-W. office.

John Schmidt, who attends St. Edward's college at Huntington, W. Va., has arrived home for his summer vacation. He is a son of John Schmidt, a merchant tailor, of 114 Sinton street.

Isaac Green, of Columbus, has returned to his home after a four weeks' visit with his daughter and son-in-law, Mr. and Mrs. Jacob Daniels, of 1536 Tenth street.

Miss Amelia Stotz, of Moncrieville, O., is visiting the Rev. and Mrs Samuel Lindemeyer, of Sixth and Washington streets.

Masters Sam and Will Nigh, of South Fifth street, had as their guests at dinner today little Misses Rosemary and Janet Miller, of Portsmouth, who are visiting at the home of Mr. and Mrs. James Slater.—Friday's Ironton Register.

Mr. and Mrs. John Henderson, of Columbus, are visiting relatives here and will visit in Ironton before returning home.

Miss Mildred Thomas came down from Athens last evening to spend Sunday with her relatives and Monday will go back to Athens to attend summer school.

Miss Jean McCall is expected home in August from Philadelphia where she has completed her course as trained nurse.

Mr. James Cole and daughter, Miss Etta Cole, of Akron, who are guests of relatives in South Webster, will return Monday to this city to continue their visit at the home of Mr. and Mrs. J. J. McCall.

Mrs. Harry Molster and daughter, Cornelia and Miss Jess Evans will come home Sunday evening from Wheelersburg where they have been visiting friends.

Miss Jennie Foster came home Thursday from Cornell where she is taking a course in law.

Mrs. W. B. Altsman has returned from a visit with her sister, Mrs. Harry Harvey in Huntington.

Miss Margaret Klingman entertained with a six o'clock dinner last evening, Miss Erma Neudoerfer and her guests Mr. and Mrs. Fred Seeger of Chicago.

A TRIM OUTFIT

A smart tailored suit of black serge, with braid trimmed Eton jacket, is shown above. A simple vest and collar of figured pussy willow taffeta buttoning from throat to waistline, with jet ball buttons, is a smart feature. The short skirt is closely box pleated and worn with button boots of patent leather, the tops of which are light colored.

Miss Doris Lehman, who has been studying music at the New England Conservatory of Music, is at home for her summer vacation.

Bauhler roses were used in profusion at the home of Mrs. Nelson Pitts, 2131 Eleventh street to make the rooms beautiful for the children's party with which she entertained to celebrate the sixth birthday anniversary of her little daughter, Neomi. The hours were from four to seven. The lawn was made beautiful with Japanese lanterns and wind bells. After various games an excellent supper was served on the lawn, Mrs. Pitts being assisted by Mrs. Stanley Kratzer. The guest list included Helen Whitley, Claude Sly, Clay Cockerell, Wesley Smith, Minnie, Nell and Clifford Simpson, Dorothy and Evelyn Kratzer, Mildred and Roy Graves, Irma, James and Irene McClave, Mildred Turner, Adrian and Mildred Forinash, Ada Katherine Stewart, Mildred Layman, Bertha Helen, Dorothy and Margaret Smith, Elmer Haws, Clara, Edna and Alice Sutton, John Pitts, Mesdames William Nichols, S. P. Shoemaker, Cal Stewart.

Mrs. W. O. Tinsley of Lynchburg, Va., is spending a few weeks with her parents, Mr. and Mrs. J. J. McCall on Campbell avenue.

Mr. and Mrs. Robert Jordon and baby left this morning for Norwalk and will also visit at Cedar Point and Detroit before coming home.

Mr. and Mrs. Leslie Strader will come home Monday from their wedding trip to the northern part of the state and will go to housekeeping on Grandview avenue.

Mr. and Mrs. A. J. Chabot came home last night from a trip through the lakes.

Mrs. Frank Appel's class of Trinity Methodist Sunday school met Thursday evening at the home of Miss Goldie Patton, corner of Gay and Tenth streets, where there were fifteen members and one guest present. Plans were made for an outing in the near future. Refreshments were served by the hostess.

Miss Margaret Legler spent today with friends in the country.

Rev. Frederick Schmitt of Great Neck, Long Island, is here visiting his parents, Mr. and Mrs. Fred Schmitt on Eleventh street. Next Monday in company with his sister, Miss Philippine Schmitt, he will leave for Phoenix, Arizona, to visit their brother-in-law and sister, Mr. and Mrs. Charles Pettingall, and together they will all leave in the Pettingall car for a trip through California, visiting the expositions in San Diego, San Francisco and other places in the West.

The Central L. T. L. met last evening at the home of Mrs. J. A. Cooper, on Eighth street. Four new members were added to the list. Tomorrow morning short exercises will be given at Trinity church. Those present were: Louise Horning, Edna Foster, Ruth Cooper, Garnet and Ruth Taylor, Katherine Skaggs, Frances and Martha Molster, Donald and Clyde Berry, Gill Crabtree, Paul Cooper, Robert Molster.

Mr. and Mrs. LeMoyne Wasson, of Offnere street, have as guests Miss Claudia McCoy, of Wheelersburg, Mrs. R. A. Potts, of Ripley, and Mr. and Mrs. O. M. Wasson, of West Union. The latter are now operating the Florentine hotel at West Union.

Mr. and Mrs. Grant Hannahs and family, Mr. and Mrs. Charles Corlell, Mr. and Mrs. O. M. Coburn, Jr., and Mr. and Mrs. Walter Bierley left Saturday on an automobile trip to Buckeye Lake, where they will spend next week.

V. S. Taylor and family moved to the city from Barden, occupying a home on Thomonds avenue.

Mr. and Mrs. A. J. Bryson, Mrs. Mattie Warnock and Mrs. Marton were guests of the latter's son and daughter-in-law, Mr. and Mrs. H. M. Marton of Fullerton, Friday at a twelve o'clock dinner.

Song Recital

A song recital will be given by Mrs. Norma Hark-Young and other local talent under the auspices of Portsmouth court, Tribe of Ben Hur at that organization's hall, Thursday evening July 1.

Is Enjoying Exposition

Writing from California, Judge J. S. Thomas says that the San Francisco exposition is great, accomodations are good, and a square deal is being given tourists all around. The Judge and his party saw San Diego before going to Frisco, and altogether they are having a most delightful time.

SPECIAL TO WOMEN

The most economical, cleansing and germicidal of all antiseptics is

Paxtine

A soluble Antiseptic Powder to be dissolved in water as needed.

As a medicinal antiseptic for douches in treating catarrh, inflammation or ulceration of nose, throat, and that caused by feminine ills it has no equal. For ten years the Lydia E. Pinkham Medicine Co. has recommended Paxtine in their private correspondence with women, which proves its superiority. Women who have been cured say it is "worth its weight in gold." At druggists, 50c. large box, or by mail. The Paxton Toilet Co., Boston, Mass.

Miss Margaret E. Quinn

Teacher Piano Forte
Studio: 1153 Ninth Street
Telephone 347

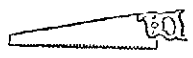

Ask for the "HEATHER" Brand Hand Saws. Closing out Disston and Bishop Saws.

CENTRAL HARDWARE CO.
543-545 Second St. Phone 106

Anita Stewart and Earle Williams

One the embodiment of springtime, youth, beauty and innocence, the other a modern Apollo, handsome and chivalrous, have given of their talents in producing our latest moving picture feature

The Goddess

Both of these film favorites are ideally adapted for the parts they play in this really remarkable story of a girl reared in what she believes is Heaven and who comes into the busy world to redeem sinners.

Read the story on Page 14 today and see the pictures EVERY MONDAY AT THE

LYRIC

Goes to Waverly

Miss Anna Perry, of Gay street, left Friday afternoon for Waverly, having been summoned as nurse for J. B. Johnson, proprietor of the Pee Pee Mills, who is seriously ill with heart and liver trouble.

Business Visitors

O. V. Corn, a merchant of Harris Station, was a business visitor in the city Friday.

Business Visitors

S. J. Stevens, of Oak Hill, was a business visitor here Friday.

ICE CREAM
Any Quantity
Deliveries Prompt
Phone 1743 B
H. E. Reutinger, Prop.

Ladies and Gents We're Ready To Launder Your Palm Beach Suits

We were one of the few laundries in the U. S. to foresee this season's popularity in Palm Beach Suits for ladies and gents, and we made special preparations for the proper washing, pressing and finishing of this class of garments.

DON'T TRUST YOUR PALM BEACH SUIT to amateur laundry method, but make use of our professional services and your suit will be delivered to you clean, dainty, fresh looking and laundered so it will fit you.

THE AMERICAN STEAM LAUNDRY CO.
Phone 178.

TIMES SERVICE PATTERN 1332

1332. A stylish and becoming dress for the growing girl.

Girls' dress with or without over blouse with two styles of sleeve, and with collar in high or low rolled outline.

As here shown, white linen was used, with the waist fronts embroidered in blue. This style is good for combinations of material, for gingham, crepe, taffeta, serge, voile or poplin. The over blouse is cut in jacket style and with deep front opening. The back is slashed to hold the girdle, which may be omitted. The skirt is gored and laid in deep plaits, at the seams. The pattern is cut in 4 sizes: 10, 12, 14 and 16 years. It requires 8 yards of 24-inch material for a 14 year size.

A pattern of this illustration mailed to any address on receipt of 10c in silver or stamps.

Orders for patterns are forwarded to New York to be filled, hence it requires several days for the pattern to reach the purchaser. Patterns can not be ordered by telephone. Do not use postage stamps for larger denomination than two cents.

CAUTION—Order adult patterns by number of pattern, giving bust measure for waist patterns, and waist measure for skirt patterns. For Misses and Children give number of pattern and age only.

COUPON

This pattern will be sent on receipt of 10 cents. Make number, name, address, etc., plain. Send to Pattern Department Portsmouth Daily Times, Portsmouth, Ohio.

No. 1332. Size..... Age (for child) .....
Name .....
Street and Number .....
City ..... State .....

DON'T MISS THE
LYRIC
HIGH CLASS PICTURES

TONIGHT
ETHEL CLAYTON
In a three reel romantic drama
"IN THE DARK"
And a good comedy picture

MONDAY
THE GODDESS
Vitagraph's "Serial Beautiful" featuring
ANITA STEWART AND EARLE WILLIAMS
Read the story on Page 14 today.

TUESDAY
Paramount Feature
HAZEL DAWN
IN "NIOBE"

WEDNESDAY
Henry Woodruff
In that dramatic masterpiece
A Man and His Mate

MOST EXCELLENT PROGRAM AT THE COLUMBIA EACH DAY NEXT WEEK!

MONDAY
"Such Things Really Happen"
Two reels featuring Ormi Hawley and Earl Metcalf
1000 feet of "Paramount" travel pictures
BEAUTIFUL WOMEN OF OHIO

TUESDAY
"THE DESTROYERS"
In three reels
Featuring Alice Hollister and Anna Nielson in modern society drama
"Pathe's Weekly" of Current Events

WEDNESDAY
Katherine La Salle
In a Broadway favorite's production
"AN INNOCENT SINNER"

THURSDAY
Return Engagement Of
MARGUERITE CLARK
In "WILD FLOWER"
The prettiest picture ever shown in Portsmouth. Don't miss it.

FRIDAY
PARAMOUNT ATTRACTION
"HELP WANTED"
The whirlwind comedy success of the past two theatrical seasons

SATURDAY
"The Way of the Transgressor"
3 reel "Broadway Star Feature"
BEAUTIFUL WOMEN OF OHIO

REMEMBER: THE MOST BEAUTIFUL WOMEN CONTEST PICTURES WILL BE SHOWN AT THE COLUMBIA EVERY SATURDAY AND MONDAY OF EACH WEEK

Exhibit—Tonight—Big Keystone Comedy Feature—**Droppington's Family Tree—5c**

The New Sun Theatre
PRESENTING
WILLIAM FOX
FEATURES

TONIGHT WILLIAM FOX PRESENTS TONIGHT
WILLIAM FARNUM
In Nat Goodwin's great success
"A GILDED FOOL"
Portraying the old adage "A Fool and His Money Are Soon Parted."

MONDAY AND TUESDAY
William Fox presents the season's supreme screen success
"Wormwood"
Marie Correll's masterpiece with a superb cast of Broadway dramatic artists

FREE COURSE IN PHOTO-PLAY WRITING

GIVEN BY THE PORTSMOUTH TIMES

In connection with the Columbia, Lyric, Exhibit, Arcana and Temple Theatres

There is a great demand for scenarios. The growth of the moving picture industry has caused the demand to be greater than the supply, and nearly all the manufacturers pay good prices for acceptable stories. Scenario writing has, therefore, become quite a craze. This is the eighth of a series of ten free lessons to be published in the Times, one each Saturday. The lessons are written by Lillian M. Rubenstein, formerly scenario editor of the Lubin Motion Picture Company. Read this eighth lesson, the short story, and read the other lessons to follow, and when the course is completed you should be a thoroughly competent photo-play writer and able to sell your work to the big producers.

LESSON No. 8

(Copyrighted By Lillian M. Rubenstein)

The following themes have been utilized so often in photo plays that their usefulness is ended. Try and keep away from some in writing your stories, as, unless they are worked out in an entirely unique and original manner they will never bring you more than a "Returned with thanks."

1. Never write a story in which the husband, wife or sweetheart lose their memory from an accident or shock and are taken to a hospital; years later, through another shock or accident memory is restored with final reunion.

2. The story dealing with the weak and effiminate son of a wealthy father being sent West to "grow up with the country," finally becoming a hero through accidental capture of the "Red Bandit," has also seen its day.

3. Don't use the comedy idea of a mix-up in overcoats, where the innocent husband gets in wrong owing to a note (intended for original owner of coat, who is an unmarried man), written by a female, and the unmarried man is accused of leading a dual life by his sweetheart, who finds a baby's rattle or can of condensed milk in the pocket of the coat worn by her "beau," which belongs to the other fellow.

4. The idea of the "good" son going West to seek an erring brother (the mother's favorite), only to find Jim has become a hold-up man; the good brother helps Jim to escape a posse of cowboys, then compels him to return to his heart-broken mother, while the good son takes his brother's place and is hung instead. This plot is badly frayed around the edges.

5. Stories based upon the fact of a country girl leaving home to go to the city, where she is ruined by the villain and returns home to die, will not be passed, nor will any story in which an illicit love is shown.

6. Don't tell the story of the little girl stolen by gypsies who in after years is restored to home and parents through a birthmark or a piece of jewelry, or by the aid of some old song, etc.

7. Don't tell about the discharged workman who vows to blow up his employer's home, but instead is cured of his desire for revenge by the innocent little daughter of the employer. In the end the workman saves his employer's life and is pensioned for life.

8. Don't write about the young English Lord who goes West and falls in love with the ranchman's daughter to the disgust of that young lady's sweetheart, who, in order to make the Englishman a laughing stock, gets the cowboys to masquerade as Indians, but instead of frightening the Lord he turns the tables and wins the girl in the end.

9. Dont tell of the proposed elopement between the villain and the wife, who gets "cold feet" at the last minute when she comes across a little shoe which had been worn by her dead baby. She turns upon the villian in an indignant manner and bids him "begone forever."

10. Don't tell of the widow with a daughter who are neighbors, and while the old couple become deadly enemies through some trivial thing, the young couple are desperately in love and conspire to reconcile the parents, which they do by impersonating the old folks; the daughter dressed up like the mother makes bold overtures to the old man, and the son, made up like the father, "jollies" the mother. Results, a double wedding.

11. The college story written around the great football game in which the player upon whom the entire game depends, is imprisoned in an old boat house, but rescued just as the game has started and wins the game to the dismay of his rival, is with us periodically; so fight shy of this theme.

The Movies

Ohio Beauty Pictures at Columbia Tonight. Good Program Next Week.

The third number of the contest to determine the most beautiful woman in Ohio will be shown at the Columbia this evening in addition to the regular show consisting of a two-reel Vitagraph comedy and a single reel Selig Jungle Zoo picture.

A most excellent program is offered at the Columbia for each day of next week, commencing with Monday when the program consists of an interesting two-reel Lubin picture "Such Things Really Happen," featuring Ormi Hawley and Earl Metcalf, the first number of the Paramount travel pictures and number four of the Beautiful Women of Ohio Contest.

"The Destroyers," a three reel Kalem production on Tuesday is said to be a picture far above the average with Alice Hollister and Anna Nielson in the principal roles; Pathe's Weekly will be shown on Tuesday.

Katherine La Salle, one of the most prominent of the young actors makes her initial bow in moving pictures in a three reel feature entitled "An Innocent Sinner," said to be one of the very best of all three reelers.

Some time last November, Marguerite Clark made her first screen appearance in Portsmouth at the Columbia in "Wildflower". All who were fortunate in seeing this picture declared it to be the daintiest and most beautiful picture ever shown in Portsmouth. After many months trying to book this picture for a return engagement, Manager Tynes has finally succeeded in securing this wonderful picture for Thursday of next week and Miss Clark should be greeted with a capacity reception.

Friday is regular weekly Paramount Day and this week's Paramount production is a five reel reproduction of "Help Wanted," with Lois Meridith and Herbert Bosworth in the principal parts, and is a most interesting picture production.

On Saturday another one of those justly famous "Broadway Star Features" will be shown in "The Way of the Transgressor" with an all-star company of Vitagraph stars. In addition to this three reel feature another reel of the "Beautiful Women of Ohio" will be shown.

At The Sun

Who that has seen William Farnum, erstwhile the valiant Ben Hur, haughty Prince Mahomet and reasonant Ingomar, whirling in a chariot race defying fate with a Gargantuan sword, or stalking through the barbarian role in tiger skins and rhetoric, can imagine the man who has been called America's greatest actor of such parts in a Nat Goodwin characterization. Or to come to a more recent date, isn't it an abrupt transition from Mr. Farnum's recent mastery work on Samson in the Wm. Fox production, of Bernstein's modern drama of love and frenzied finance to his rendition of Chauncey Short, the village cut-up, in the earlier scenes of "A Gilded Fool." Those who witnessed this wonderful drama at the Sun last night were very enthusiastic about the notable actor. "A Gilded Fool" will be shown again tonight. Be sure and see it.

"Wormwood," a brand new picture in 6 reels, is Monday and Tuesday's attraction.

Lyric Good Shows "The Goddess" Starts Monday

Tonight's good show is a Lubin three-reel feature with Ethel Clayton as the star, a strong dramatic tale called "In the Dark," and a reel of good comedy.

Monday starts the most talked of picture of the age "The Goddess" the most inspiring, the most interesting and elaborate picture story ever conceived. It is the work of Gouverneur Morris the most capable living writer of tales of this character—Morris knows the great outdoors of which he writes in "The Goddess." It is a story of youth, beauty and innocence, music and countryland that will lift you out of your ordinary sphere and transplant you into a very fairyland of delight.

ANITA STEWART—Nymph! Appearing in 'The Goddess' with Earle Williams.

She is a child of nature, for she loves the open and as in "The Goddess" her greatest successes have been in pictures of the free untrammeled existence such as she played in 'The Wood Violet.' Anita Stewart, gloriously and refreshingly beautiful in her delicate youth—no film actress of today can vie with her for true genius. In "The Goddess" she is wonderful and you will be sorry if you don't get to the Lyric Monday and see the start of the great picture so be sure to read the story in today's Times, and then don't let anything keep you away from the Lyric Monday.

Keystone Comedy Feature At The Exhibit

"Droppington's Family Three" is the title of a big Keystone tonight. It is one continuous round of hilarious laughter from beginning to end and you can't afford to miss it. There is also special orchestra music and the admission is five cents. You can find a cool comfortable place here.

At The Pastime

"The Deadly Spark," a two reel Kay Bee drama, is the feature at the Pastime in Sciotoville today. "The Message" is a Reliance drama, and "Sid Nee's Finish" is a rip-roaring Thanhouser. Don't overlook this Saturday evening bill. It is a splendid one. Join the throng of evening merry-makers and see the big show at the Pastime.

At The Scenic

Tom Moore and Marguerite Courtot assisted by strong cast of Kalem players in the thrilling two-part mystery drama, "The Adventure at Briarcliff" is the big feature on tonight's special program at the Scenic. The third reel is a Selig Western drama, entitled "The Richest Girl in the World." "Seen Through the Makeup," an Edison comedy, with William Wadsworth and Arthur Housman as the chief fun-makers, will close the show. You should not fail to visit the Scenic tonight if you want to see a good show.

5c At Temple Theatre

The title of our two reel feature tonight is "The Spell of the Poppy". It is the romance of an opium eater, played by Eugene Pallette, Lucile Young and Jos. Hennaberry. The third reel is entitled "Floggy and Axle," featuring "Vic" Forsythe, creator of the famous "Floggy and Axel" cartoons. The fourth reel is "That Doggone Serenade." The story of a game within a game.

Wild Animal Feature At Arcana Today

One of the most vivid wild animal features ever produced will be shown at the Arcana theatre this evening.

This feature entitled, "The War of the Wild" is in three parts and is without a doubt one of the greatest successes in the motion show world. The capturing of wild animals is a risky feat at the best, and in "The War of the Wild" the climaxes comes so fast that interest never once lags. If you want to see one of those nerve racking, heart palpitating successes, come to the Arcana this afternoon or night and your appetite will be fully satisfied. The Arcana is cool, comfortable and the accommodations as fine as money and skill can make them. And don't forget the price of admission is only five cents, although a ten cent show is shown.

Charles Vincent, an interstate taxi driver, is suffering with a badly swollen hand which he bruised in cranking his machine a few days ago. He had the hand lanced Thursday.

SCENIC THEATRE
FOUR REELS OF PICTURES DAILY
5c ALWAYS 5c

THE TEMPLE THEATRE
Early run pictures from the world's best producers.
Eleventh, near Lawson

Arcana Theatre Tonight 5c
"THE WAR OF THE WILD"
3 REEL WILD ANIMAL FEATURE

The Pastime, Sciotoville, Tonight
"The Deadly Spark", 2 reel drama.
"The Message", drama.
"Sid Nee's Finish", drama.

NEW BOSTON

Gay Claycamp, mechanical engineer of the steel plant, had the second and third fingers on his left hand mashed Friday while at work. His home is in Ashland, Ky., where he will remain until the fingers are well.

Emily Truesdale, of New Albany, Ind., is the guest of her sister, Miss Margaret Truesdale, who makes her home with Mr. and Mrs. R. Kounts of Gallia pike. She will also visit her brother, Martin Truesdale, on East Rhodes avenue.

Village officers have failed to find a clue to the robbers who broke into the Copeland and Levine saloon and made attempts to get into the York and Haus cafe and the Canler store Thursday night. No trace has been found of Mr. Levine's bicycle that was taken from the saloon.

Council will meet in regular session Monday evening when resolutions will be passed awarding the street paving contracts to Kelley Bros.

Mrs. Ida Huffman and Mrs. Samuel Meyers of Ohio avenue left Saturday for a visit with relatives and friends in Detroit, Mich.

Mrs. Mont Humphrey of Steubenville, Ohio, is the guest of her brother-in-law and sister, Mr. and Mrs. Ray DeWitt of Ohio avenue.

Hazel Maple, daughter of Mr. and Mrs. Jacob Maple of West Stanton avenue, left Saturday for Columbus to visit her brother-in-law and sister, Mr. and Mrs. John Ingles.

Ex-Mayor J. Morgan, who has been ill for several weeks, was able to be out and around Friday.

Mrs. J. E. Taylor of Ohio avenue, is visiting in Cleveland, Ohio.

Thurman Emory, butcher for O. D. Chinn, has installed a new display ice box in which a number of different kinds of meats can be kept without any danger of spoiling.

Mrs. Phil Emmert, daughter Dorothy, Wilbur Emmert and Earl McKinley, who have been the guests of Dr. and Mrs. Carl Emmert of Columbus, are expected home Sunday in the Emmert machine.

Carl Smith of Munn's Run, who has been ill for over a week, is getting along nicely.

A. D. Fitch, employed by the village started work Saturday tearing out the box culvert on Grace street and Ohio avenue.

A splendid program has been arranged for Children's Day exercises at the Christian church Sunday evening. All are invited.

Frank Alberts of Beavertown, who runs an auto bus between Beavertown and Portsmouth has been stopping in the village with his machine for the last two weeks on account of the fearful condition of Gallia pike through the Buch and Snyder field.

The Woodmen of the World memorial services will be held at the Baptist church Sunday morning, June 28th, when Rev. Morris Bridwell will deliver a special memorial sermon. There will be special music by the orchestra and choir. All members of the lodge are requested to meet at the hall on Ohio avenue at 8 o'clock and they fill march from there at 8:30 o'clock to the church.

Miss Ivy McNeal is visiting her sister, Mrs. Ada Duncan, of near Serpent Mound, Adams county.

Mrs. Thurman Emory, of Gallia pike, and Mrs. John Henning, of Cedar street, left Saturday morning for Wait's Station to visit their mother, Mrs. Benjamin Yeloy. They will attend the Children's Day exercises at the Wait's Station Free Will Baptist church Sunday evening. Two daughters of Mrs. Emory and Mrs. Henning will take part in the entertainment. The girls have been visiting relatives at Wait's for the past week, but will return Monday with their mothers.

The Cubs will meet the Fullerton Cardinals for the first time this season at Coney Island Sunday afternoon. Business Manager Pete Hall is trying to book a game with the fast steel plant nine. Following is the lineup for Sunday's game: Chinn, m; Tibbs, 1; Dailey, r; G. Semones, 1st b; Payton, c; Conley, 2b; Smith, ss; E. Semones, 3rd b; and Lucas, pitcher.

At The Thalian

There is a big, yes, a mighty big and a good bill at the Thalian tonight. It leads off with Episode No. 15 of the "Master Key," showing two reels, mysterious, baffling, fascinating moving pictures. There there is "The Heart Breaker," a two reel sparkling comedy drama with Charles Ogle, one of the cleverest of all actors in the leading role. "The Butler's Busted Romance" is a Sterling reel comedy, full of laughs and smiles all the way through. In addition there is another one reel comedy. Just think of it, six reels of high class moving pictures. A big enough show for all.

A negro found wandering about in Millbrook park in a drunken condition Friday night, was arrested by Park Policeman Martin Hall and Frank Cottle, who lodged a drunk and disorderly charge against him. He was still behind the bars Saturday.

Charles Stenbly "over-indulged" Friday night and was taken in tow by Deputy Marshal Ike Wells who placed a charge of drunkenness against him. He was released without bond Saturday morning.

Moral—Vote Ohio dry Nov. 2.
(Advertisement)

DR. CHALLIS H. DAWSON
NEW BOSTON, O.
Vine Street off Gallia
PHONE 570 B

Thalian Theatre
New Boston
Refined and up-to-the minute pictures all the time

Approves The Sale

Judge Beatty has approved the sale of the fourth tract of land mentioned in the petition of Harry Ball, executor, against William Mitchell and others, to Ralph Drennan for $1700, the appraised value.

To Elect Officers

The Bartenders' Union at a meeting to be held Sunday afternoon will elect officers and a large attendance is looked for.

Moves Into Own Property

Jerry Fucci, shoeworker, and family are moving from 1008 Ninth street into his own property, 1114 Ninth street.

Sells A Ford Truck

E. L. Anderson Saturday sold a Ford truck to Mr. J. Wendelken, Gallia street grocer.

P. E. Selby At Home

Pearl E. Selby, general manager of the Selby Shoe Company, arrived home Saturday from Indianapolis. He was to have gone to California, but has deferred his trip there for the present.

GOOSE CREEK

One o the pleasantest social events that has taken place in our midst for many a day was the dance given last Saturday evening at the home of Mr. and Mrs. Fred Biehl. The house was filled to almost overflowing with guests from far and near. The music was furnished by those talented musicians, the Means boys, and even an old rheumatic cannot keep his feet still when those fellows get into action. The young folks seemed to vie with each other to decide who could get the most enjoyment out of the shortest possible time, and if their happy, smiling faces or merry ringing laughter was a true indication, each one believed that she or he was the most successful contestant.

Miss Lena Thicken, of Marion, who spent the past week with her friend, Mrs. Elizabeth Riepenhoff, has gone to Turkey Foot for an extended visit with relatives. Miss Thicken expects to spend the summer mingling among relatives and acquaintances hereabouts.

The Misses Smith, of Lower Pine Creek, were guests of friends in this community over Sunday.

Mr. and Mrs. John Thicken and family, of Lick Run, passed a delightful day last Sunday at the home of Mr. and Mrs. Joe Simon, on Turkey Foot.

Mr. and Mrs. Ben Schwamberger and family payed Wheelersburg relatives a brief visit the fore part of this week.

The Misses Wiehl, of near Sciotoville, have returned home after a few days' visit with their cousins, the Misses Rose and Mayme Frische on Sugar Camp.

While motoring on the Lick Run pike Sunday, Frank Bihl's machine turned over an embankment and had to be pulled out by a team of horses. Little damage was done the car.

Misses Bertha and Nella Rase, of Sciotoville, were guests of Powellsville friends over last Sunday.

Mr. Eugene Lange, one of our prosperous farmers, is erecting a large new barn on his farm place near here. Courtright Bros. are doing the work.

Mrs. Joseph Sandley spent a day recently with Mrs. John Dold.

Belgians Had Planned To Observe Today As Hundredth Anniversary Of Waterloo

With varied angles of interest, the people of the civilized world are noting today the hundredth anniversary of the battle of Waterloo. A year ago Belgium was preparing to celebrate the hundredth anniversary of the battle today, and it was proposed to have many nations represented at the exercises in honor of the completion of a hundred years of peace in Belgium. The centennial day dawns on a ruined and devastated land, dependent on other nations for the very food to keep its people alive. Its faithful army lies in the trenches defending one corner of Belgium. Through its former peaceful lands Teutonic railways are transporting fresh troops to check the onward move of the allies.

The battle of Waterloo was fought between the allied forces of Great Britain, Austria, Russia and Prussia against France. The powers united for the overthrow of Bonaparte, who had just returned from Elba and had recouped his fortunes and his leadership. The Duke of Wellington was placed in command, Field Marshal Blucher leading the Prussians and Prince Swarzenburg the combined armies of Austria and Russia.

The line occupied by the armies of the allies may be roughly described as extending about fifteen miles from Ostend through Brussels to Liege. Napoleon had won several battles, though not decisively, and the allied armies chose their field for the grand stand that was to check Bonaparte.

The Prussians, under Blucher, with headquarters at Namur, were the first to be ready for action. Of this Napoleon was aware and accordingly decided to strike the first blow before Wellington could come to support his ally. Napoleon attached great importance to the fact that Wellington's army depended upon the channel ports for its supplies, and Blucher's upon the Rhine. He thought that either army in event of defeat would fall back toward its base and that thus the two armies could be driven apart.

On the morning of June 18 the French were drawn up in parallel lines to the allies, only a few thousand feet away. At an early hour the fighting began. The first advance made by Napoleon's forces was at the Chateau Hougoumont, at the left of the line, for the purpose of diverting attention. This failed completely and then Bonaparte made a center attack. Failing in this, Napoleon collected his forces for another assault. Wellington was prepared to receive them, and was well supported by his allies. The allies stood their ground, then charged with bayonets. The French troops were exhausted and could make no great resistance to the charge. The great army of Napoleon fled in confusion and made its way in unbroken ranks to Paris. Bonaparte himself left the field in the center of a square "with a sombre and calm countenance, his farewell glance probing futurity and seeing that more than a battle had been lost that day."

YOUTH KILLS THREE, SLAIN BY OFFICER

Jamestown, N. Y., June 19.—Fred Shaver of this city, late yesterday shot and killed his father, Hudson Shaver, his stepmother and Policeman Kendall, and was himself killed by other officers. The shooting occurred in his father's apartments. The sound of the shot attracted Officer Kendall, who ran up the stairway. Young Shaver shot the policeman and then barricaded himself in the apartment. He appeared at a window, defying the policemen, who had surrounded the building. Occasionally he drank from a bottle of whiskey. He did not threaten the men who entered the apartment and removed the body of his father. A deputy sheriff called to him to surrender, but Shaver refused. Shortly afterward he threatened to fire in the crowd of spectators.

The next time Shaver appeared in the window several policemen stationed across the street, fired in quick succession and he fell dead.

Extra! Bryan Has Dachshund; Yes, And Its Name Is Fritz

Washington, June 19.—When the newspaper reporters were waiting on Mr. Bryan's front portico recently for a statement addressed to the German-Americans they were amazed to see a dachshund, the German national dog, appear and make himself at home. The dog sniffed at each of the reporters and then waddled away. He is three and one-half feet long; ten inches high, brindle, not belligerent and answers to the name of Fritz.

SPANISH PRETENDER HAS NARROW ESCAPE

Madrid, (Via Paris June 19)—Raisuli, brigand and pretender to Morocco's throne, had another narrow escape from death, according to the Heraldo when ten members of his suite were killed by the fire of Spanish troops near Arzilla, a Moroccan seaport. Desiring to visit the region he formerly controlled, Raisuli asked General Mairuna, military governor of the Spanish zone for a safe conduct and his request was granted. Accompanied by forty native notables, he was on his way toward Arzilla when a brisk fusillade was opened by a detachment of troops.

Late last month a dispatch from Paris said official information received there from Morrocco indicated that Raisuli was conducting an agitation among the natives in the district of Charb. It was reported that this agitation was inspired by German agents.

KENTUCKY SEGREGATION ORDINANCE IS UPHELD

Frankfort, Ky., June 19—Constitutionality of the Louisville, Kentucky, segregation ordinance, designed to prevent people of either the white or the colored race from occupying space in a home or public assembly building located in a block, a majority of the residents of which were of the other race was upheld in a decision yesterday by the Kentucky court of appeals. The ordinance was passed by the Louisville common council in May, 1914.

DR. ALBERT F. SNELL

of Snell's Private Sanitarium of Cincinnati, Ohio, will be in

Portsmotuh, O., at Manhattan Hotel, on Friday and Saturday, June 25 th and 26th

TWO DAYS ONLY

DR. SNELL

Treats chronic diseases of the Blood, Skin, Bowel, Liver, Nervous, Kidney, Stomach, Bladder, Heart and Lung Diseases, Rheumatism, Catarrh, Dropsy, Epilepsy, Tumors, Bronchitis, St. Vitus Dance, Scrofula, Eczema, Boils, Ulcers, Goitre, Growths, Tumors, Deformities and Genito-Urinary Diseases.

SPECIAL ATTENTION given to Chemical and Microscopical examination of Urine and Sputum and all patients suffering from Nervous and Mental complications.

Address all communications to

Dr. Albert F. Snell
1054 Wesley Avenue
Cincinnati, Ohio.

Rules For Pronouncing Names Of Persons And Places In Italy

THE following general rules governing the pronunciation of Italian words will be found specially useful in reading the names of persons and places in the news of the operations of the latest entrant in Europe's great war. Herewith also is given the pronunciation of many names by the way of illustrating the application of the rules:

PRONUNCIATION RULES:

C, before a, o, u, or a consonant has the sound of k; as casa, a house, creator, the creator.

C, before e and i, has the sound of ch; as in cora, wax (pronounced chaira), and feroce, fierce (pronounced feroche).

Ch, before e or i, has the sound of k; as in chiesa, church (pronounced kee-eisa), vecchio, old (pronounced vekkio).

Gl and gli are pronounced l-y and l-y; as moglio, (better pronounced molyo), and campagna, country pronounced cam-pan-ya). This is the most common difficulty in Italian pronunciation.

H is entirely silent, as in the verb ho, I have (pronounced oh).

Z has the sound of ts, as in zio, uncle (pronounced tseeo).

A has broad sound, as in English word far.

E has sound of ay.

I has sound of ee.

U has sound of oo. Au and eu are not run together as in English, but the two vowels are pronounced separately, as Europa, Europe (pronounced Ay-oo-ropa).

PLACES IN WAR REGION:

Trieste, tree-es-ta.
Fiume, fee-oome.
Brescia, bresh-a.
Adige, a-de-je.
Legnano, len-ya-no.
Peschiera, pes-ke-a-ra.
Mincio, min-cho.
Isonzo, e-zon-zo.
San Giorgio, san jor-jo.
Friuli, free-oo-lee.
Aquileia, a kwo-le-ya.
Bozen, botsen (Ital., Bolzano).
Conegliano, co-nal-ya-no.
Rovigno, ro-veen-yo.
Ignano, deen-ya-no.
Gorizia, go-rits-och (Austrian, Goritz).
Cervignano, chair-veen-yano.
Carniolo, karn-ee-olo.
Terzo, tairtso.
Picena, pee-chayna.
Vicenza, vee-chain-tsa.
Udine, oo-dee-nay.
Tagliamento, tal-ya-mento.

ITALY'S NAMES FOR HER ALLIES AND ENEMIES.

England, Inghilterra (een-geel-tay-rah); France, Francia (fran-cheeah); Russia, Russia (Roo-seeah); Belgium, Belgio (bel-jee-oh); Turkey, Turchia (toor-kee-ah); Austria, Austria (ah-oos-treah); Germany, Germania (jer-man-eeh); Japan, Giappone (jah-oh-nay).

ROYAL AND OTHER PROPER NAMES:

Vittorio Emmanuele Terzo, Re d'Italia (veeter-eeoh ayman-oo-ayleh tertso, ray dee-talya), Victor Emmanuel II., King of Italy.

Regina Elena (ray-jeenah ay-lay-nah), Queen Helena.

Umberto, principe di Piemonte (oom-bayrto, preenchopay dee, pay-mon-tay), Humbert Prince Piedmont.

Luigi Emmanuele Filiberto duca degli Abruzzi (dayl-yee Abroot-zee), the Duke of the Abruzzi.

Guglielmo (goo-yal-mo), William.
Enrico (ayn-ree-ko), Henry.
Pietro (pee-ay-troh), Peter.
Giovanni (jo-vah-nee), John.
Giacomo (ja-como), James or Jacob.
Giuseppe (joo-seppa), Joseph.
Giorgio (jor-jo), George.
Federico (faydarico), Frederick.
Giulio (joo-leeoh), Julius.

ITALIAN WAR CRIES OF TODAY:

Viva l'Italia! (voo-eeah lee-tal-yah), Hurrah for Italy! (literally, Long live Italy).

Viva la guerra! (lah gway-rah), Hurrah for the war!

Viva gli alleati! (leeall-ay-ates), Hurrah for the allies!

Viva il re! (eel ray), Hurrah for the King!

Abbasso l'Austria (a-bah-so-lah-oos-treeah), Down with Austria!

Morte a l' Austria (mor-tay all-ah-oos treeah), Death to Austria!

Viva l' Italia Irredenta! Hurrah for Unredeemed Italy: (Austrian Italy).

GERHARD MAY VISIT KAISER AT FRONT

Berlin, June 19—(Via London)—Dr. Anton Meyer-Gerhard, whose long report to Foreign Minister Von Jagow, Dr. Alfred Zimmermann, under secretary of foreign affairs and Count Montgelas, head of the American section of the foreign office, acquainted these officials fully with the status of public opinion in the United States, will be given an opportunity to make a similar report to Chancellor Von Bethmann-Hollweg, before the actual work is commenced of preparing the German reply to the second United States note regarding submarine warfare.

Whether Dr. Meyer-Gerhard, who was sent to Germany by Count Von Bernstorff, ambassador to the United States will visit headquarters and present his facts to Emperor William in person, has not been decided. In any case the German reply probably will be ready for delivery in less than 10 days or two weeks.

Extended conferences between representatives of the various departments concerned will be resumed to unify the views of the foreign office, the ministry of marine and the naval general staff, for presentation for the United States. These conferences and deliberations have not yet begun.

It still is an open question whether the reply will be another ad interim communication or a definite rejoinder. It may be stated regarding Dr. Meyer-Gerhard's report that the information brought by him contained little which was absolutely new to the foreign office and its chief value lay in presenting a report of the strength of the various currents of public opinion in the United States and the attitude of President Wilson and his advisers in a more positive and convincing form than could have been possible in a written communication. He is understood to have made it clear there is no doubt that the American people are standing solidly behind the president in his insistence upon guarantees against a repetition of such an incident as the sinking of the Lusitania but no important section of the American people favor war if it can be avoided honorably.

GONGWER NAMED

Washington, June 19.—President Wilson today selected W. Bruce Gongwer for collector of customs at Cleveland, Ohio.

LIQUOR DEALER BANKRUPT

Columbus, June 19.—Julius Mayer, Canesville wholesale liquor dealer, today filed voluntary bankruptcy proceedings in federal courts here. He gave his liabilities as $6,515 and assets at $2400.

Don't let another sun set with your WANT untold. Use the TIMES which reaches over 9,000 homes every day.

Highest standard materials used by Brehmer, the Painter. 1tf

Genuine Leghorn Hats are Scarce

But fortunately I have just received a consignment

$4.00 and $5.00

THAT'S ALL

Haas

Watch my windows

Always something new

State Won't Pay For Circus Tickets

Columbus, June 19.—Circus tickets must not be bought with state money so long as there exists a regular "entertainment fund" at state institutions, State Auditor Donahey declared today in disapproving a voucher for $132 for circus tickets, submitted by Superintendent E. A. Baber of the Dayton state hospital. The auditor explained that he did not begrudge the insane patients' entertainment but thought the special private fund of $476 existing at the hospital should be used. A large number of the 265 persons who attended the circus must have been attendants, he declared.

"In the past we have approved vouchers for ball games, orchestra concerts and moving picture films for the entertainment of inmates in our institutions," said Mr. Donahey in a letter to Superintendent Baber, "and I believe such entertainment is proper. Had the above amount of money been expended for entertainment within the institution between 1200 and 1300 persons would have benefited instead of 265, of which a large number must necessarily have been attendants."

Coming To U. S. For Munition Contracts

London, June 19.—David A. Thomas, the Welsh coal magnate, the Exchange Telegraph company says, has accepted an appointment from David Lloyd-George, minister of munitions, to go to the United States and Canada to supervise the making of munition contracts.

Mr. Thomas, a survivor of the Lusitania tragedy, presided on June 11 at one of Mr. Lloyd George's "speeding up munitions meetings" at Cardiff. He was reported to have said at that time that he had been told by friends he must have been spared when the Lusitania sunk that he might do for the government some work not yet accomplished.

TO PROTECT U. S. BOATS FROM TORPEDO ATTACKS

New York, June 19—That navy department experts are experimenting with devices by which it is hoped to protect future American dreadnoughts against submarine torpedo attacks was revealed here today by Secretary Daniels in a speech at a banquet following the launching of the battleship Arizona at the Brooklyn navy yard.

After describing the work done on three of the five dreadnoughts authorized for the navy by the last congress the secretary said: "The experts are at present considering the best general type for the two remaining authorized dreadnoughts while experiments are being made with a view to their protection under the water against the submarine torpedo, which has proven so deadly in the present European war."

"The launching of this big dreadnought," Mr. Daniels added, "is an event which tells better than he spoken by any words the steady and orderly growth of the navy. Within the past year I have had the pleasure of witnessing at Quincy the launching of the Nevada, at Camden of the Oklahoma, and at Newport News of the Pennsylvania and now today of the Arizona. This follows close upon the completion of our two latest dreadnoughts, the New York and Texas.

"As soon as the Arizona leaves the ways we will here begin actual construction work upon the California, much of the material for which already has been contracted for, and which will be equipped with electric propulsion, being the first of these modern dreadnoughts of any country to utilize this recently tested and successful new motive power which promises to be a revolutionary invention. It is estimated that by its use, the oil burning California, steaming at 12 knots will be able to steam for eleven days longer than a coal burning dreadnought, and that during that time she could go more than three thousand miles further. This contemplates her using her normal bunker supply, but with her emergency bunkers filled, she could steam an additional five thousand miles further. In other words the California will be able to steam about twice as far as the Wyoming."

The secretary said that the "back bone of the navy" is still the powerful dreadnought, but declared the navy was keeping abreast of progress in the building of submarines and destroyers. He also referred to the laying of the keel at the League Island navy yards today of the largest transport yet authorized by congress and of the development of the navy aviation school at Pensacola.

EXPLOSION INBURES TWO

Findlay, O., June 19.—Ralph Lee and Ray Cole, employed in a stone quarry near Van Buren were seriously injured today in an explosion of dynamite. Other workmen were badly stunned. Miss Edith Smith, a telephone operator was stricken due to shock, while notifying relatives of the victims of the accident. She may die.

ITALY GAINS

Rome, June 18—(Via Paris, June 19)—The assertion is made by newspapers of Rome that the Italian army now occupies 10,000 square kilometres, (a kilometre is about two-thirds of a mile) of "Unredeemed" territory, or more than twice as much as Austria offered Italy for remaining neutral.

POLITICAL NOTICES

CHAS. (MACK) McCORMICK
Republican Candidate
For Nomination of
MAYOR
Primary, Tuesday, August 10
Your Support Will Be Appreciated

Rev. Powell Returns From Summer School

Rev. E. Ainger Powell, rector of All Saints Episcopal church, returned Friday evening from Gambier, Ohio, where he had been in attendance at the Gambier Summer School of Theology. The sessions were held in one of the auditoriums of Kenyon college, lasting three days. Over sixty rectors were in attendance and lectures were given by some of the best men in the Episcopal church in this country upon theological questions. An especially fine lecture was that of Rev. Dr. Hall, one of the most eminent theologians and best scholars in the world. He is connected with the General Theological Seminary of New York.

AUSTRIAN POSITIONS RAIDED

Rome, June 19—(Via Paris, June 19)—A combined raid by a naval sea plane and dirigibles upon Austrian positions on the Isonzo front is described in an official statement issued tonight at the war office. Serious damage is said to have been done to railroad stations and to Austrian entrenchments. All the machines returned safely to their base. The Italians are reported to have gained further successes in the important struggle which is developing around Plava.

OTWAY

Miss Rosa Thompson is sick.

Rev. Long preached at the C. U. church Sunday morning, June 14, 1915.

Children's Day exercises were held Sunday night in the C. U. church. A fair-sized crowd was out to admire the children.

The M. E. church was recently painted by James Leeth, of Otway.

A good many farmers in this vicinity were busy setting tobacco this week.

Otway people who went to Portsmouth, Monday, were disappointed by the show not performing until night.

Mrs. L. F. Moss was a business visitor to Portsmouth Wednesday and Thursday.

Get busy, men! Don't let the fact that you are temporarily out of a job make your whole future look black. Read TIMES WANT ADS.

FUN RAYS

By Ray I. Hoppman

STYLE.

IT'S hard to measure up to style—you always miss it by a mile—the styles change so fast. You buy a hat that looks unique and ere comes 'round another week it's out of date, dodgast! How can we measure up to snuff when things won't linger long enough? It takes a lot of bills, good currency of U. S. A., to be in style for a day and wear the latest frills. Folks work like sin to buy a coat—in two day's time it's called "remote"—it's simply out of date. And men will often take a chance and get the latest cut in pants and then they get the gate. And so it goes on, day by day. We really throw our coin away to wear the smartest clothes. The photos in the style book don't look just like the clothes we took. It's awful, goodness knows! It really takes a millionaire the very latest clothes to wear—it's true, although it galls. And men who haven't lots of dough must be quite satisfied, you know, to sport blue overalls. But, anyhow, now, what's the "diff," it really matters little if you wear a last year's hat. If you wear shirts and collars clean and brush your suit you'll pass. I mean—"a man's a man for a' that." I'd rather bank a dollar bill than sport the latest fuss and frill, the latest scarf or tie. I'd rather have a bank account than dress up like a coinless count and live on tea and pie.

RAY I. HOPPMAN.

TOILET ARTICLES DE LUXE

In addition to supplying our patrons with expert prescription work we are quite proud of the A No. 1 toilet articles we sell. Facial massage creams, all kinds of brushes, soaps, perfumes, etc., in large selection. Let us satisfy your particular taste.

PURE DRUG CO.
212 Chillicothe Street

To Start Rebuilding The Bridge At Once

Contractor Henry Ruel began assembling material and equipment Saturday preparatory to driving piling for the re-construction of the temporary bridge that went out a few days ago. He still feels hopeful of completing the bridge by the middle of next week. Meanwhile he is still operating a skiff ferry, the ferryboat Bonne having failed to return from Manchester.

To Discontinue Sale Of Drinks On Diners

Says the Huntington Advertiser:

"The Chesapeake & Ohio railroad will discontinue the sale of intoxicants on all of its dining and buffet cars on June 30, according to announcement made today.

"The licenses under which intoxicants are sold on these cars expires on June 30, and no renewal will be sought. Beginning July 1 all C. & O. trains will be 'extra dry.'

"No intoxicants have been sold on cars in West Virginia since the adoption of the prohibition amendment, but, in other states traversed by the lines of the railroad, sales have been continued. Now, however, these will be stopped.

"The order is the result of the widespread adoption of statewide and local prohibition, which is making the saloon on wheels an unprofitable institution.

"The prohibition law, which soon goes into effect in Virginia, the Yost law in West Virginia and the local option laws of Ohio, Illinois and Indiana, which prevents the sale of liquor in large areas of those states, requires the closing of the bars on the trains over such large areas as to make the business a financial failure."

Fr. McGuirk Leaves Monday On A Trip

The Rev. J. E. McGuirk and two sisters, Mrs. Jean Kelley and Miss Martha McGuirk, will leave Monday on an extended trip through the West. They will spend some time at the San Diego and Panama Expositions.

They will go by way of St. Louis, Denver, Colorado Springs, Salt Lake City and Los Angeles. Returning, they will visit Portland, Seattle, Victoria, Vancouver, the Canadian Rockies and many other places of interest in the picturesque Northwest.

It is quite probable that Father McGuirk will read mass in a Salt Lake church while on his way to the Golden State.

Father McGuirk will be gone about seven weeks. During his absence the Holy Redeemer church will be in charge of Father Aloysius Delahar, who arrived in the city this week from Florida.

Only 5% PLUS for the Best "Non-Skid"

PRACTICALLY all Non-Skid Tires that make serious claims to non-skid efficiency cost you 10% to 30% more than Plain Tread Tires of same brand and material.

Goodrich Safety Tread Tires cost you only 5% more than our plain tread tires.

Here's how and Why!

FORTY-FIVE years of Rubber *working* (in what is now the World's *largest* Rubber Factory) has taught us a few Kinks and Short-cuts that are not common to the Trade.

One of these now comes to the help of your Pocket-book.

Through the simple process of Thinking Hard (and being Candid with ourselves) we have found a Short-Cut to make the *best* Safety Tread ever put on a Tire cost us only about 5% more than it costs to make the Plain-Tread of similar quality.

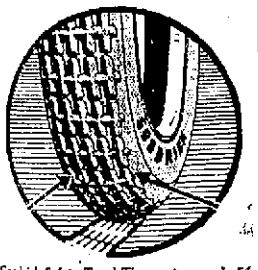

Goodrich Safety Tread Tires cost you only 5% more than our own or any other plain tread tires.

Note the following table of comparative prices on non-skid tires. Columns headed "A," "B," "C" and "D" represent four highly advertised tires:

Size	Goodrich Safety Tread	OTHER MAKES "A"	"B"	"C"	"D"
30 x 3	$9.45	$10.55	$10.95	$16.35	$18.10
30 x 3½	12.20	13.35	14.20	21.70	23.60
32 x 3½	14.00	18.40	18.30	22.85	28.30
34 x 4	20.35	22.30	28.80	31.15	33.55
36 x 4½	28.70	32.15	33.60	41.55	47.40
37 x 5	33.90	39.80	41.80	49.85	52.05

By testing out these Goodrich Safety-Tread Tires on a large number of Taxicabs (where they could be competitively observed and carefully checked up at the end of each day's use) and by comparing their *actual performance* with that of our own, and other Plain-Treads, of much higher price, we have had this fact forced upon us—

Viz:

—That there is SURPRISINGLY *more Mileage*, in Goodrich *Safety Tread* Tires, than in our own, or any *other*, make of *Plain*-Tread Tires.

So MUCH more *Mileage*, for only 5% more *Cost* looked so *good* to us that we decided to give Car Owners the benefit.

Here's what we now offer *you!*

The *best* Non-Skid Safety Tread ever put on the market, and it costs you only 5% more than our best plain tread tire.

The B. F. Goodrich Company
AKRON, OHIO

TO INSTALL NEW FRONT

It was announced Saturday that a handsome new plate glass front is to be installed in the Ball property on Chillicothe street occupied by the New Idea clothing store. Judge Ball will award the contract in a few days. It will call for an entire new front that will give Al Hammel one of the most desirable rooms in the city.

Watches Stolen

Henry Hohn, a concession keeper at the street fair grounds, reported the theft of a gold watch from his stand Saturday morning. Police also received a message from Russell, Ky., asking them to watch local pawnships for a watch stolen there.

Thomson Buys Lot

John Shonkwiler has sold his fine lot at Sixth and Adams streets to Edward Thomson, of the London Shop. Mr. Thomson later expects to build on the lot. J. E. Shump closed the deal.

M. W. A. Gets New Members

Four candidates were initiated into membership and four applications for memberships were received at the weekly meeting of Portsmouth Camp No. 3993, Modern Woodmen of America, Friday evening. The new members are: W. A. Burchett, D. Scaff, O. Hunt and W. Stewart. The prospective members are: George W. Williams, J. E. Lodwick, Delbert Stitch and W. Bundy. The meeting was well attended.

Shipments of Lumber

Capt. William Morrison's gasoline boat Polly brought two barge loads of lumber up from Buena Vista Friday. The shipment was consigned from the Pieper company to the Leet Lumber company.

Horr Gets Orders To Report At W. Point

Robert Johnson Horr, son of Mr. and Mrs. J. N. Horr, of Glover street, received orders Friday from Adjutant General McCain of the U. S. War Department, to report for admission to the West Point Military Academy on July 1. He will leave Portsmouth on June 28, stopping for a short time in New York City to visit relatives enroute to the Academy.

Young Horr graduated this year from the Portsmouth high school, and was one of the most popular young men in the high school. He received his appointment several weeks ago from Congressman Charles C. Kearns, and later qualified for the physical examination at Columbus.

Two Portsmouth boys will be numbered in the class of 1919 at West Point, Baird Hudson, son of Senator and Mrs. J. I. Hudson, having entered the Academy this week. He received the state-at-large appointment from U. S. Senator Atlee Pomerene.

800 Men Employed

It was stated Saturday that there were more than 800 men employed on the C. & O. line between Scioto ville and Waverly. All the contractors have big forces of men at work and the grading is being hustled despite the almost daily showers.

PIKETON TO VOTE UNDER BEAL LAW

Piketon is in the midst of a wet and dry election campaign. The village will vote Tuesday, June 29 under the Beal law. Piketon has been dry for a number of years.

Freight Traffic Good

Howard Argo of the Pure Drug company has returned from a trip to Charleston on the steamer Tacoma which is owned by his father, Capt. Ike Argo. Mr. Argo stated Saturday that the freight business with practically all boats plying the Ohio was better this year than ever before known.

BAND CONCERT

The River City band will render the following program in the Millbrook Casino Sunday evening:

March—The Agressor .... Bagley
Selection—Pink Lady ..... Ivan Caryll
Overture—The Beautiful Galatea ..... Suppe
(a) Idyll—Mill in Forest ..... Eilenberg
(b) The Wedding of the Rose ..... Jessel
Excerpts from Ermine ..... Jakowski-Meyrelles
Overture—Remicks' 1915 Hits
March—Flag Day ..... Lake

Head Stopped Fifty Pound Cake Of Ice

Joe McCall, porter at the Golden Eagle cafe, received a very painful injury several days ago when a 50-pound cake of ice fell and struck his head. It required four stitches to sew up the wound.

WOMAN 108 YEARS OLD CAN MAKE GOOD CORNBREAD

Xavier Lordier has just returned from a visit with Mrs. Mary Crowe, who lives three miles west of Lucasville. Mrs. Crowe is 108 years of age and is very active and in the best of health. Lordier says she can bake the best corn bread he ever tasted. She owns a large farm and works daily. Mrs. Crowe is a native of Ireland, County Cork. She has lived sixty years on her farm and says she is expecting to live several years longer. Her granddaughter also stays on the farm.

Anderson Appointed

Sidney Anderson has been appointed esquire of Portsmouth Lodge No. 154, B. P. O. Elks, by Exalted Ruler Stanley McCall, succeeding Ernest Kelley, resigned.

Leave For The West

William Bower, Frank Brown and Will Winters, son of Capt. G. F. Winters of the Golden Eagle cafe, left Thursday for Kansas City, Kansas, where they will remain the summer. Young Winters will return this fall to take up his studies at the high school.

Mrs. Hughes Is Better

Mrs. Malissa Hughes, who was overcome by heat Friday, was reported considerably better Saturday.

From Shady Nook

Leo Sommer and young son Albert, returned home Friday afternoon from a several days' pleasant outing at Shady Nook camp, Franklin Furnace.

DRIVE IN WITH YOUR FORD

We can repair them—that's our business.

Bayerl & Stewart
Lincoln between 7th and 8th

All the repairing isn't alike—some is done with gasoline or electrical equipment which means the rubber and a large amount of the work is done by unskilled, inexpert people.

Our Tire Repairing

is the work of experts, using STEAM EQUIPMENT and the best materials obtainable. You do secure satisfactory mileage from OUR work.

A trial proves.

HOME VULCANIZING CO.
903 Sixth St, Phone X 500

"Water Baptism And It's Import"

Free Bible Lecture Sunday at 2:30 P. M. In Temple Theatre (Eleventh St. near Lawson) by

Pastor W. H. Spring

Mr. Spring is singularily well qualified to discuss this subject for, as thousands who know and have heard him will testify, he is a thorough Bible student, and his work being undenominational, he has no creed or theory to support or defend, he will present, in his usual kindly, forceful manner, the Bible Teaching unwarped and uncolored by Creedal prejudices.

All Are Cordially Invited — No Collections

SNEAK THIEF GETS WATCH AND MONEY

A sneak thief Friday entered the plant of the Pond Run Sand company located near Greenup and rifled the coat pockets of Manager G. F. P. Griffith. A gold watch valued at $50 and $5 in money were taken by the thief. The robbery was reported to the Greenup authorities.

Sent To Infirmary

Frank Bedford and George Doerr were re-committed to the county infirmary Saturday morning.

Sell House And Lots

The Jordan Realty Company Saturday sold four lots in the Long Meadow addition to C. E. Conklin and a four-room house on New Seventh street to W. H. Wagner, the Indian herb doctor.

Appeals Case

An appeal has been taken in common pleas court from Squire McManes' court in New Boston, by Attorney Philip Jacobs, representing Alvin Thurman, a steel worker, defendant in a suit for money filed by Henry T. Hatton. Hatton was awarded judgment for $33.80 with interest in the lower court as balance due him on an alleged note for $80.

Mr. Staten No Better

There is no change in the condition of George Staten, who was recently stricken with paralysis at his home on Ninth street. He is a member of the Hammer Club, and this club, at a meeting held Friday, expressed the hope that Mr. Staten would soon recover and again take part in the affairs of this organization.

Sells Second Hand Store

Lon Kirkendall, who has been located in the Barbee property at Second and Jefferson streets, for some years past, Friday disposed of his second hand shoe and clothing business to E. M. Coryell, of Turkey Creek.

BOARD FELL; TOES MASHED

John Wilkins, who is employed on the government dam three miles west of the city had two toes of his left foot mashed Friday afternoon when he dropped a board on his foot.

Club To Give Dance

The Portsmouth Athletic Club will give a dance Monday evening in Bohemian hall, Gallia and Lawson streets. The club has a membership of 180 and is a new East End organization. The proceeds will be used in furnishing the lodge rooms.

A Square Deal For Railroads

Editor of The Times:—As a new railroad wends its way through my country a better civilization follows.

The up-to-date merchant, the lumberman, buyers and consumers of every product of that country move in. They set up manufacturing plants, establish better schools and churches, and in so doing place the natives on a higher social, moral and intellectual plane. Land values double and general prosperity reigns.

Now in a short time demagogues and grafters appear. Some are public servants while others are leaders of societies, labor organizations, and soforth, who advocate certain drastic laws against and make unreasonable demands upon the investors of capital in that country, and which in the end prove detrimental to both capital and its dependents.

Unjust laws are made in a great many instances by the carelessness of the general public in not knowing both sides of the question at issue.

Railroads are the greatest investors of capital, and to succeed must be prosperous beyond a specified per cent on the money invested to enable them to settle and defend damage suits and pay for wrecks and meet such calamities as the 1913 flood, which cost the Norfolk & Western in this state over one million dollars; and the 1901 flood in West Virginia and Virginia was more disastrous to them.

Now let us answer some of these made and proposed laws and find the inconsistencies. The railroads derive no profit whatever from the parcel post service, and at the same time they are forced by law to stop their passenger trains at a mail crane between regular stops to receive a parcel package containing two dozen eggs and stop at another mail crane between regular stops to deliver it, causing a delay to a fast train that has close connections to make with other roads, besides an unnecessary expense to the railroad for fuel, wear and tear of equipment in stopping and starting. Think of the inconveniences, expense and loss of time to the traveling man, or the poor woman with three or four sick children who miss their connections on account of this delay for a man that don't spend fifty cents for railroad fare per year.

Next comes the reduced passenger rate law that only gives the railroad a mere pittance over the actual cost of operation.

The full crew bill, just defeated in West Virginia, had it been made a law, would have added an unnecessary expense to the operating department and would have reduced wages or increased freight rates to meet it.

Now, we had before the legislature of this state the Sixty Car Limit Bill, tabled at present, but if it should be revived and made a law, what would be the result? To apply it locally it would force the Norfolk & Western to move their terminal point from Portsmouth to or near Kenova because it would not be practicable to do otherwise. This would take hundreds of employees and their families from Portsmouth, having to leave a home partially paid for, depreciated at least one-third in value. It would take from the merchants a payroll which amounts to thousands per month, and from the farmer a market for his produce, and all property values would decrease, business men of all classes would be forced to close their doors and the loss to every man, woman and child in the surrounding country could not be estimated.

These conditions will apply to every terminal point in this and bordering states for this reason: If our terminals were removed to Kenova it would add forty miles to Columbus District and, when traffic was heavy, and making five trains out of three, the congestion would be so great that trains could not be gotten over the division within the sixteen hour limit. Therefore, another terminal and the affect to Columbus. It would shorten the Kenova District to the extent that it would not be profitable to either the company or its employees, hence an endless chain of changes.

In conclusion, do you, or do you not think, it is to your interest, as well as every man in the state, to ask his respective representative not to support such a bill?

A RAILROAD MAN.

WHEN YOU NEED A LAXATIVE
Remember Sentanel
Physic, Liver Toner, Blood Purifier
10c. All Druggists. Sample Free. Write
The Sentanel Remedies Co.
(Incorporated)
506 Union Cent. Bldg.,
Cincinnati, Ohio.

S. OF V. AUXILIARY HAD A SPLENDID MEETING

There was a large attendance Friday evening at the regular meeting of the Sons of Veterans, Ladies Auxiliary at their hall on Gallia street. The initiatory degree was conferred upon Mrs. Cary Riggs.

Plans were discussed concerning the big joint state encampment of the G. A. R., S. O. V., and S. W. V., which will be held in Mansfield on June 1 and 22nd., Mrs. D. Lee Reeves, Mrs. John Skelton, delegates and Mrs. Harry M. Sickles and Miss Blanche Bradford, alternates, elected to represent the local order.

Miss Blanche G. Bradford resigned as secretary and Mrs. Cary Riggs was appointed to the office and installed with fitting exercises. Miss Bradford's mother has been seriously ill and underwent an operation Thursday at Hempstead and her illness has prevented Miss Bradford from giving full attention to her duty as secretary of the order.

Sergeant Charles C. Bennett of Vienna Camp was orator of the evening and made a splendid speech on fraternity and patriotism. He is near Bob Ingersol's class as an orator say several members.

Automobile Insurance

Fire, Liability, Collision and Property Damage

For Rates see

Charles D. Scudder

26 1st. Nat. Bank. Bldg.

Gasoline

When you get your car out this spring try our gasoline and get a quick start; plenty of power and good mileage, it's a pleasure to use it.

We carry a full line of lubricants for automobiles and machinery

Our list of satisfied customers is growing and we want your name on the list.

THE MOTOR FUEL AND LUBRICATING CO.
GALLIA AND OFFNERE STREETS

New 1915
INDIAN
MOTORCYCLE
ON DISPLAY AT
Quick Repair Shop
1003 Gallia St. Phone 383

DILTS, DILLY AND SHARMAN TURNED THE TRICK

Charleston Beaten In Eleventh, 2 To 1; Was Pitcher's Battle

STAGING one of the prettiest pitching duels of the season, Jacobus working for the Spencerites and Sims, Biddy Beers' ace in the hole when it comes to pitchers, battled through eleven eventful innings Friday and it was not until Sharman's ringing single to left that scored Dilts from third, after he had doubled and had been sacrificed a cushion by Dillhoefer, that the verdict came to Portsmouth. Outbatted more than 2 to 1, Portsmouth battled their opponents gamely and succeeded in earning the decisive tally with only one man down in the tell tale inning.

It all happened so quickly that the fans did not know what had been pulled off until the players broke for the cooling shower in the clubhouse. Time and again Charleston had men in a scoring position, but the necessary bit was not forthcoming, Jacobus working like the skilled artist he is when these tests confronted him.

And this boy Sims also weighed in with a beautifully pitched game and the fans settled back and witnessed a battle of two cunning, clever and quick thinking slab artists. It was conceded by many that the game had more tingling situations in it than any other since the bell tapped.

Having almost perfect control and a world of stuff on the horsehide, Jacobus and Simms never weakened for a moment. On the other hand they increased their effectiveness as the game progressed and for a while it looked like the game would be halted by darkness before the winning run could be scored. Many brilliant plays were executed and the big throng stuck it out until Sharman slashed his bingle to left that emitted the gleeful Dilts. This boy Sharman put Portsmouth in the game in the third inning when he singled Dilts home from second, the latter having reached first on Troutman's slip up and Dilly's well placed sacrifice. The centerfielder also hunted in four flies so the lad from Cincinnati had a a big day of it.

Charleston's lone tally came in the opening round and was due to the only pass Jacobus issued. Once perched on first Nutter thought he would look better on second so he politely pilfered. Beers flied to McHenry and when Troutman perished Bush to Spencer it looked like Nutter would be left, but Jake Daubert got hold of one and straightened out for a left field single, Nutter scampering home with his team's lone tally.

In the second Hudson singled but did not get around. In the third Nutter led off with a single, but was soon caught of first and run down by Bush, Caton and Spencer.

McCullough and Curtis singled in the fourth but Jacobus tightened up and no scoring was indulged in. Beers singled just out of the reach of Bush in the fifth, but did not get any farther than second. Daubert got on in the sixth on Bush's error, but McCullough fanned, Hudson was thrown out by Caton and McHenry put Curtis away.

Coffindaffer rapped one to center in the seventh and Simms sacrificed, but Nutter popped to Dilly and Caton tossed out Beers on an easy bounder. McCullough singled in the eighth, Coffindaffer was hit by a pitched ball in the ninth and McCullough singled in the eleventh but Jacobus prevented the enemy from tapping the plate.

Portsmouth scored its first run in the third on Troutman's error on Dilts' roller, Dilly's sacrifice and Sharman's hit to right center. The winning run came in the eleventh.

Dilts opened it with a vicious drive that carried to the right field fence and Dilts should have made three backs, but he played it safe and pulled up at second. Dilly kicked in with a sacrifice and Sharman did the rest with a line smash to left. Good night Senators.

It was an excellently played contest, which had its tense situations and these only keyed the fans to a high pitch of expectancy. Despite the fact that seven Senators stole second only one of them scored, the Senators being blanked for ten consecutive innings. Now for the Ironton Nailers. The score:

Portsmouth	AB	R	H	PO	A	E
Dilts, rf	5	2	1	0	0	0
Dillhoefer, 3b	2	0	0	1	4	0
Sharman, cf	5	0	2	4	0	0
Spencer, 1b	4	0	0	13	1	0
Caton, ss	4	0	1	0	5	0
Bush, 2b	4	0	0	2	4	1
McHenry, lf	3	0	0	4	1	0
Thimmes, c	4	0	0	8	1	1
Jacobus, p	4	0	0	1	4	0
Totals	35	2	4	33	20	2

Charleston	AB	R	H	PO	A	E
Nutter, cf	4	1	1	6	0	0
Beers, c	5	0	1	9	0	0
Troutman, 2b	5	0	0	1	2	1
Daubert, ss	5	0	1	1	1	1
McCullough, lf	5	0	3	0	0	0
Hudson, 1b	5	0	1	10	0	1
Curtis, 3b	5	0	1	0	3	1
Coffindaffer, rf	3	0	1	1	0	0
Simms, p	3	0	0	0	5	0
Totals	40	1	9	31	10	4

*One out when winning run scored.

Charleston .....1 0 0 0 0 0 0 0 0 0—1
Portsmouth .....0 0 1 0 0 0 0 0 0 1—2

Two-Base Hits—Hudson, Caton, McCullough, Dilts.

Sacrifice Hits—Dillhoefer 3, Simms.

Stolen Bases—Nutter, Daubert 2, McHenry, Curtis, Beers, McCullough 2, Coffindaffer.

Base on Balls—Off Jacobus 1; off Sims 1.

Hit by Pitcher—Coffindaffer.

Struck Out—By Jacobus 7; by Simms 9.

Passed Ball—Thimmes.

Time—2:00.

Umpire—Kane.

Attendance—700.

BASEBALL

STANDING OF CLUBS
Ohio State League

	Won	Lost	Pct.
Lexington	25	11	.694
Portsmouth	24	12	.667
Charleston	19	20	.487
Ironton	16	17	.485
Chillicothe	18	20	.474
Frankfort	6	27	.182

National League

	Won	Lost	Pct.
Chicago	28	21	.571
Philadelphia	27	22	.551
St. Louis	30	26	.536
Pittsburgh	25	26	.490
Boston	24	26	.480
Brooklyn	24	27	.471
New York	21	26	.447
Cincinnati	20	26	.435

American League

	Won	Lost	Pct.
Chicago	34	20	.630
Boston	28	18	.609
Detroit	31	22	.607
New York	26	23	.531
Washington	23	24	.480
Cleveland	20	29	.408
Philadelphia	19	33	.365
St. Louis	19	34	.358

Federal League

	Won	Lost	Pct.
Kansas City	35	22	.607
St. Louis	29	21	.580
Pittsburgh	28	23	.549
Chicago	30	26	.536
Brooklyn	28	26	.519
Newark	26	27	.491
Baltimore	20	32	.385
Buffalo	20	38	.345

YESTERDAY'S RESULTS
Ohio State League

Portsmouth 2, Charleston 1, 11 innings
Frankfort 11, Lexington 3.
Ironton 12, Chillicothe 5.

National League

Pittsburgh 7, New York 5.
Cincinnati-Philadelphia, rain.
Chicago-Brooklyn, rain.
St. Louis 3, Boston 2, 12 innings.

American League

Philadelphia 4, Chicago 11.
Washington 3, Detroit 5.
Boston 3, St. Louis 4.

Federal League

Brooklyn 4, Pittsburgh 9.
Newark 2, St. Louis 12.
Baltimore 17, Kansas City 10.
Buffalo 0, Chicago 8.

American Association

Kansas City 2, Minneapolis 9.
Louisville 7, Cleveland 2.
Indianapolis-Columbus game advanced

GAMES TODAY
Ohio State League

Frankfort at Charleston.
Ironton at Portsmouth
Lexington at Chillicothe.

Thousands of people go through TIMES WANT ADS every night. They read them with profit.

A FEW PICKUPS AND GROUNDERS

The Ironton Nailers arrived this morning and are quartered at the Washington hotel.

Charleston has signed a new outfielder, Walt Powell, and he is to take Coffindaffer's place.

The crowd yesterday was certainly a beauty. The fans rooted long and hard and stood on their hind legs when Sharman zipped his winning single to left.

Conwell is keeping up his hitting for Waco. In one game this week he whacked out two doubles and a single.

Caton was spiked by Coffindaffer yesterday, but not seriously. Caton says he will teach the Senators how to slide when the season opens.

For Divers Reasons
THE
BAVARIA
BATHING
SUIT
HENRY ROTH
420 Chillicothe Street
Phone 1458

WELCOME DEAR OLD IRONTON

Two Games At Millbrook Sunday

Well, fans, there is a double header on for Sunday afternoon at Millbrook with the Ironton Nailers as the attraction. The first game will be called at two bells.

The largest crowd of the season is looked for as when Portsmouth and Ironton send their teams to the diamond real ball games are staged. Ray Hancock, who worked so skillfully against Charleston Thursday is slated to work in the first game. Fans, go out and see this splendid box artist pitch like he knows how to pitch. Ferguson or Test will work in the second game. Ironton will use a Portsmouth boy, Oscar DeLotelle in one of the games and Chuck McDaniels, who also resides here, will be behind the bat in one of the contests. It will likely be a Portsmouth battery against the Spencerites in the first game, De Lotelle and McDaniels.

The team needs your encouragement and the club owners your financial support. Remember two games with Ironton tomorrow afternoon for the one price of admission. Fans, it's the first bargain day of the season. Be on hand early.

All Over Now

It's all over boys. Cash in your tickets. Johnny Evers says the Braves are going to repeat. Sorry we picked Chicago or Philadelphia. Evers you know is about ready to get back into the game.

Hully Gee, Frankfort Wins, Bacon In Form

Lexington, Ky., June 19.—Frankfort broke their losing streak Friday afternoon by heavy hitting, drawing down a ticket marked 11 to 3.

Brozozowski hit four times out of five trips to the plate, two of which were good for a round trip and a two bagger. Bacon pitched winning ball from start to finish and made a homer to rap it off. He only threw 94 balls during the game. The score by innings:

Frankfort ....0 2 0 1 2 0 1 5 0—11 18 1
Lexington ...0 0 0 0 1 0 0 2 0— 3 4 5

Batteries—Bacon and Angermeir; Thomas, Guyn and Blackwell. Umpire—Pfirman.

DICK SMITH SPIKED

Manager Dick Smith of the Ironton Nailers was spiked by Catcher De Berry of the Babes yesterday. Smith is not badly hurt and will more than likely be back in the game in a few days. DeBerry slid into first on a close play and as he did his spike came in contact with Smith's left leg and it was painfully gashed.

JACOBUS WON 'EM BOTH

Singularly enough Portsmouth has only played two extra inning games this season and they have been won by the same score, 2 to 1 and Larry Jacobus has turned them in. On May 12 he beat the Babes 2 to 1, 12 innings and he beat the Senators yesterday 2 to 1, 11 innings. Larry had his famous Over-the-plate ball working in great style yesterday. He issued only one pass and struck out seven men, several of the whiffs coming with runners on the sacks.

BIDDY NOT DISCOURAGED

The Charleston Senators returned home on the late C. & O. train last night. "I am not at all discouraged over the two setbacks we received here. The team looks fine and with any kind of luck whatever we would have won Friday's game. But that is baseball," said Beers last night. Mr. and Mrs. Beers have many friends here and they are pulling for the Senators to land well up in the race.

BABES WERE ROUTED

Ironton, June 19.—The locals took the game from Chillicothe here Friday by hitting Brockley all through the game. The score was 12 to 5. Myers pitched a good game only allowing four hits and the local errors assisted the Visitors in getting their five tallies. The score by innings:

Ironton .....0 0 1 3 1 0 2 2 x 12 6 0
Chillicothe ..0 0 2 0 3 0 0 0 0— 5 4 4

Johnson Ready

Walter Johnson, the speed king, says he has been troubled with a kink in his flipper all season and it was not ironed out until this week. Johnson says he is ready to go in and pitch every other day. All of which means that the Senators should begin to climb.

Will Play Sciotoville

The Clippers are requested to meet at the St Strans park Sunday for the game with Sciotoville.

Ask my customers about my work, Brehmer, the Painter. 1tf

Cobb Pace Setter In American League

Tyrus Cobb, the Georgia peach continues to club his way to fame and glory in the American league. The latest averages show that Cobb is whaling the pill at a .401 clip.

Jackson, Cleveland is hitting .364; Speaker, Boston .357; Veach, Detroit .332; La Joie, Philadelphia .315; Crawford .314; Maisel, New York .312; Kavanaugh, Detroit .304; Turner, Cleveland .298; Felsch and Eddie Collins, Chicago and Lewis, Boston, tied for tenth at .296. With 51 runs to his credit in 56 games, 103 total bases and 39 stolen bases, Cobb remains in front in those departments of the game.

Chicago leads in team hitting with .283; Detroit is second with .260. "Seven hundred" pitchers who have worked in ten or more game are: Faber, Chicago, won 10 and lost 2; Foster, Boston, won 7, lost 2; Covaleskie, Detroit, 8 and 3; Fisher, New York, 8 and 3; Benz, Chicago, 5 and 2; Scott, Chicago 7 and 3.

FANS TO SELL 1,000 TICKETS

Declaring they will sell 1,000 tickets fans in Ironton are busy at work on the task and hope to turn the trick without batting an eye. If the feat is accomplished Ironton will finish the season in good style. The Nailers have a fast team and with a little encouragement on the part of the Ironton fans it will be right up in the old Ohio State league race.

May Mean Big Deal

Because Manager Jack Hendricks of the Indianapolis team visited Garry Herrmann Friday in Cincinnati the bugs in Rhineland immediately doped it out in their own analytical minds that a change in management was on tap in their own analytical minds that a change in management was on tap in Cincy. Well, there may be, but Garry denied it very strenuously. Hendricks is the chap who won so many pennants for Denver that they run him out of the Western league. It is possible that a big deal between the Cincinnati and Indianapolis teams will follow Hendricks' visit to Herzogland.

Has Bum Finger

Catcher Thimmes' poor throwing yesterday was not entirely his fault as he has a bad finger on his throwing hand and it prevents him from making a perfect peg. He really should have been on the bench, but kept plugging away and was out there working his head off despite his injured digit.

CLUB SIGNS PITCHER

Relative to a new pitcher Manager Smith of the Nailers has signed the Irontonian says:

Pitcher Meyers, who hails from Huntington, appears to have improved wonderfully since his last appearance in this city as a member of the pitching staff of the Maysville team last year. Meyers has smoke, and a swell outlay of curves and may prove to be a sensation in the league.

GAMELY WENT TO FIRST

For a while Friday it looked like Manager Spencer would not be able to play. He complained of severe pains in his chest, but when the teams took the field Spencer pluckily went to first and played his usual bang up game. And fans there are few, very few, better all round first sackers than this boy Spencer.

Compton Leads

In the American Association the leaders are: Compton, Kansas City .386; Paddock, St. Paul .365; Lelivelt, Kansas City .361; Beall, Milwaukee .353; Gharrity, Minneapolis .351; Crandall, Indianapolis .332 Clemons, Louisville .328; Barbeau, Milwaukee .325; Chappel, Milwaukee .321; Platt, Louisville .323. Kelley, Indianapolis is ahead in stolen bases with 21. Compton leads in total bases with 108 and in runs scored is tied with Beall at 18.

Daubert The Boss Hitter In National

The ten leading batters of the National league, who have played in at least half of the games, including those of last Wednesday are: Daubert, Brooklyn, .370; Luderus, Philadelphia, .364; Good, Chicago, .317; Doyle, New York .335; Fletcher, New York, .327; Groh, Cincinnati .318; Saier, Chicago, .316; Connolly, Boston .315; Robertson, New York, .315; J. Smith, Boston .312.

Saier is the leading slugger with 103 total bases. He and Lobert of New York are tied in runs scored with 35, and Robertson, New York, and Johnston, Pittsburgh, have tied Saier in stolen bases with 13 each. Cravath, Philadelphia leads the home run hitters with nine.

Pitchers of the National League who have taken part in ten or more games and whose winning average is better than .700 are Meadows, St. Louis, won 6, lost 1; Maier, Philadelphia, won 11, lost 2; Regan, Boston, won 5, lost 1; Pierce, Chicago, won 5, lost 1; Shmaux, Pittsburgh 8 and 2; Schneider, Cincinnati 4 and 1; Alexander, Philadelphia 11 and 3.

Simms' Fine Work

Simms pitched a remarkably clever game for the Senators Friday, a game that would 99 times out of 100 been a winner.

He only allowed four hits in eleven rounds and two of these came together in the fatal eleventh and halted further hostilities. Caton doubled in the second inning and Sharman singled in the third, which was all in the hitt line until the eventful eleventh. Simms has now pitched three games against Portsmouth and he has been defeated each time.

PITCHERS HAD SOMETHING

When five batters on one team and four on the opposing look at the third strike go by without molesting it or attempting to one of two things is taking place, the pitchers are fooling the batters or the batters are being outguessed.

It is seldom that your hear of nine men being called out on strikes in one game, but that is what happened yesterday. Umpire Kane's work on balls and strikes was perfect, not a single kick being registered.

Fans Rooted Hard

The management is elated with the way the attendance has picked up in the last two games. There was another fine crowd out Friday and the banner crowd of the season is looked for Sunday when the Ironton Nailers come for a double bill for the one price of admission.

There was more rooting at Friday's game than there had been in the previous six and the fans were sent home in a state of high glee over the well-earned victory. It is always refreshing to see the home team on the lead end of an extra inning affair.

SIGNS WITH NAILERS

Chuck McDaniels, who a few days ago secured his release from the Greensboro team she signed a contract to play with the Ironton Nailers and will catch one of the two games tomorrow afternoon at Millbrook. He is an experienced player and will add strength to the Nailer tribe.

Victors Have Two Games

The Victors will play a return game with the New Boston Cubs on the Sixteenth street diamond Sunday afternoon. In the second game the Victors will hook up with the fast Lucasville nine.

The Victors will take the field with: Harris c, Donley 3b, Evans ss, Valodin cf, Stewart lf, Borders p, Buckert 2b, Scott rf, Lowery rf, and Boges 1b.

Jeffords Home On A Visit

Larry Jeffords, who has been working in a shoe factory in Syracuse, N. Y., is home for a visit with relatives on Third street, near Gay. Mr. Jeffords has been suffering with appendicitis and will take a good rest before returning to Syracuse.

To Kansas

Milt Sarver, 2202 Vinton avenue, left Friday for Larmad, Pawnee county, Kansas, to take a job with the Theis Ranch Company, of Wichita, Kansas.

LOW FARES DAILY
TO THE
CALIFORNIA EXPOSITIONS
AT
SAN DIEGO AND SAN FRANCISCO
ALL THE WORLD IS INVITED
THE NUMEROUS ROUTES TO CALIFORNIA OFFER A VARIETY OF WONDER PLACES AND ALLURING ATTRACTIONS AND THE LONG RETURN LIMITS, WITH LIBERAL STOP-OVER PRIVILEGES PERMIT VISITING EVERY POINT OF INTEREST ENROUTE.
LET US PLAN YOUR TRIP
AND SECURE YOUR RESERVATIONS
THE BALTIMORE & OHIO SOUTHWESTERN R.R.
WITH ITS THROUGH TRAINS OF STEEL COACHES, LUXURIOUS PARLOR CARS, PULLMAN ELECTRIC LIGHTED STEEL SLEEPING CARS AND EXCELLENT DINING CAR SERVICE, MAKES DIRECT CONNECTIONS WITH ALL LINES CARRYING THROUGH EQUIPMENT TO CALIFORNIA POINTS.
FOR FURTHER PARTICULARS SEE LOCAL AGENT OR ADDRESS
L. G. PAUL, P. A., CHILLICOTHE, O.
G. E. Wharff, Local Agent.

Fan Was Sore

When Eddie Collins rapped out his third hit the other day in Philadelphia and then quickly annexed second through the theft route some bleacherite yelled: "Trade your whole team for him, Connie." And everybody "laffed." Well, at that, Collins is worth a flock of Mackies the way they are performing this year.

Gets Fixtures

N. Giavnette, who will open an ice cream parlor in the Havecotte properly on Gallia street, received his new fixtures Friday.

On Motor Boat Trip

William Tuttlehen of the Parr Drug Company, Friday left on a motor boat trip to Steubenville and way points.

SUMMER TOURS
RAIL AND WATER
VIA
Chesapeake & Ohio Railway
30 DAY TICKETS
New York $27.15
Atlantic City $27.15
Boston, Mass. $31.65
15 DAY TICKETS
On sale 1st and 3rd Tuesdays of each month.
Richmond, Va. $15.30
Norfolk, Va. $17.40
EXPOSITIONS
San Francisco and San Diego
Three months limit $74.35
Dec. 31st limit $63.90
Ticket Office Turley Building

$1.65
CINCINNATI, O.
AND RETURN
VIA
N&W RY.
BASEBALL
Cincinnati vs Philadelphia
SUNDAY, JUNE 20
Fast train both directions.
Leave Portsmouth 4 a. m.
Returning train leaves Cincinnati 8:45 p. m.
City Ticket Office Sixth Street
Opposite Post Office
R. E. SCOTT
Passenger Agent

For True Skin Beauty

True skin beauty is not indicated by extreme whiteness or a "chalky" effect." If you are either naturally dark or fair, the true beauty of your skin is shown by its clarity, softness, smoothness, and freedom from redness and blemish.

VIOLET DULCE SKIN CREAM

promotes true skin beauty. It exerts a mild yet effective cleansing action on the pores, it keeps the skin soft, has a slight bleaching effect and an application of it enables the skin to resist either extremely cold or hot weather. You should have it on your toilet table. Per bottle 25c.

WURSTER BROS.
The Rexall Store
419 Chillicothe St.
Phone 272.

When You Get A

Kodak

you are entitled to the latest. You will find them at

Fowler's

320 Chillicothe St.

CHARLES D. SCUDDER
General Insurance
ROOM 26 FIRST NATIONAL BANK BUILDING
PHONE 1505

PALM BEACH AND WHITE DUCK OXFORDS

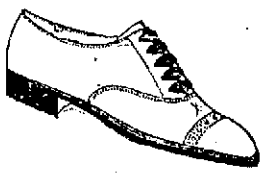

Don't spoil the looks of your summer suit with a shabby pair of Oxfords. Buy a pair of White Duck or Palm Beach Oxfords and have foot comfort as well as style.
$3, $3.50 and $4 the pair

BAKER'S
845 GALLIA ST.

FRATERNAL DIRECTORY

Fraternal Order of Eagles
River City Aerie, No. 567

Meets every Thursday evening
Sixth and Chillicothe Streets
Wm. N. Gableman, Secretary.
Phones 910 and Y 916

JOSEPH WALTERS
Shop and Residence 1652 6th St.
Dealer In
Tin, Iron and Slate Roofing
Home Phone A 512
Agent for 20th Century Warm Air Furnaces

HOTEL Manhattan
—AND—
Restaurant
ALEX CHUCALES, Prop.
European Plan, Reasonable Rates
Rooms and Bath

PLUMBER'S INJUNCTION SUIT UP FOR HEARING MONDAY

Attorney Nicholas Klein, of Cincinnati, will arrive in Portsmouth Monday morning to represent the Building Trades Council of this city and its officers in the temporary injunction proceedings to be heard in common pleas court Monday afternoon at one o'clock before Judge Tarbell of Georgetown. Several local firms are seeking to enjoin the defendants from interfering in any way with their business.

When the matter of temporary injunction was discussed last week before Judge Stephenson, it was stated by Attorney Edgar Millar, associate counsel for the defendants, that Mr. Klein could not be here until some time in July, and this was argued as cause why the case should be indefinitely postponed. Mr. Klein evidently succeeded in re-arranging his plans as Harry Strong, business agent, of the Building Trades Council, received word Friday, that he would arrive here Monday morning.

A temporary injunction is sought on the ground that the Building Trades Council is an unlawful combination. Later, the hearing on the permanent injunction and permanent dissolution of the council will be held. The suit is an outgrowth of the trouble between the master and journeymen plumbers which resulted in all of the latter being thrown out of work. Attorneys Blair and Kimble represent the plaintiffs.

Progress Made On Interurban Work

Armstrong and Coda, contractors, who are to do all the concrete work for bridges and culverts for the Ohio Valley Traction company between Portsmouth, Sciotoville and Ironton for the traction line extension, have completed the abutments and concrete piers for the bridge over the Little Scioto at Sciotoville. The east bank pier-abutment was the latest to be completed. It is built in solid rock. The contractors are busy moving their machinery to Pine Creek near Wheelersburg where a bridge will have to be built.

MEN'S NIGHT AT TRINITY.

A special service for men will be held next Sunday evening at Trinity church, Gallia and Offnere, at 7:30. A large chorus of men will sing, and the pastor, C. Lloyd Streeker, will deliver a special sermon for men on the subject: "Can a Man be a Good Business Man and be a Good Christian?" Although this service is planned for men, it will not be for men only, everybody is cordially invited to be present. Come and enjoy the good music, and spend a happy hour in a home-like church.

NEGRO GRABS WOMAN'S PURSE AND ESCAPES

Miss Lucille Thornberry, an employee at J. F. Carr's jewelry store, was the victim of a negro pocketbook snatcher Thursday evening about 8 o'clock.

Miss Thornberry and Mrs. Josie McLean, with whom she has been rooming, at 724 Sixth street, were enroute to a home on Eighth street near Waller, to which they expect to move next week, when just as they passed the alley at the rear of Dr. L. D. Allard's home on Guy street, between Seventh and Eighth streets, a negro emerged from out of the darkness, walked around Mrs. McLean and grabbed the hand-bag Miss Thornberry loosely held on her left arm. The bag was torn from the chain. The negro darted back up the alley with it. The handbag contained her pocketbook with about $2 in change, some street car tickets and postage-stamps.

Mrs. Walter Bowman, a friend of Miss Thornberry, was coming down the west side of Guy street at the time and saw the negro slipping out of the alley. She shouted warning, but Miss Thornberry and companion failed to hear her. Miss Thornberry got a good look at the negro and furnished the police with a description, but they failed to find him.

CHRISTIAN BAPTISM AND IT SIGNIFICANCE

The fact that there is such a diversity of views among Christian people with reference to baptism and its purpose, has been the source of a great deal of perplexity to many thinking persons. That baptism is clearly taught in the New Testament is conceded by all, and yet the views of the various denominational bodies, with regard to its import, are violently conflicting, and irreconcilable with each other. All claim to be guided by the same Bible and enlightened by the same Holy Spirit. The scriptures say that there is "One Lord, One faith and one Baptism". That some of the great religious systems are wrong is clearly manifest. Who is right? Who is wrong? Where is the difficulty? What is the real Bible teaching? These are questions that present themselves to the minds of hundreds of thinking Christians. Responding to requests that he speak on this subject, W. H. Spring will use for his subject, "Christian Baptism and its Import", and will lecture on this subject at the Temple Theatre Sunday afternoon at 2:30. Many feel that Mr. Spring is peculiarly qualified to present the Bible teaching, for all concede that he is a deep and reverent Bible student, an instructive and forceful lecturer, and best of all he has no creed or theory to support or defend, and all his work being entirely undenominational. The public is cordially invited. Everything will be free and no collection will be lifted.

WITHDRAWS WARRANT

W. A. Holmes, a Second street merchant, Friday afternoon withdrew his warrant against Bernard Rogers, of Maysville, whom he charged with breaking into and robbing his store. Rogers is in the Lewis county jail, having been captured at Vanceburg, but he refused to return without requisition papers and officials and Mr. Holmes did not wish to go to any great expense in forcing him to come back to Portsmouth.

Routine Business

Machinists Union Local No. 349 held a well attended meeting Friday evening and transacted routine business.

Sewing Circle With Much Whispering

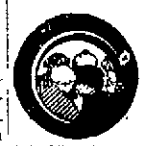

Before the stork arrives there is much to talk about. The comfort of the expectant mother is the chief topic. And there is sure to be someone who has used or knows of that splendid external help, "Mother's Friend." It is applied to the abdominal muscles, gently rubbed in and has a most pronounced effect as a lubricant. It soothes the network of nerves, enables the muscles to expand naturally, relieves strain on the ligaments and thus sets at ease any undue strain on the organs involved. And it does this with perfect safety. Expectant mothers thus go through the ordeal with comparative ease and comfort. Knowing mothers who have used "Mother's Friend" speak in glowing terms of the absence of morning sickness, absence of strain on the ligaments and a freedom from many other distresses.

You can get "Mother's Friend" at any drug store or they will gladly get it for you. Write today to Bradfield Regulator Co., 401 Lamar Bldg., Atlanta, Ga., for a highly instructive book of great value to all expectant mothers. It contains a valuable expectancy chart, rules on diet and is brimful of suggestions that all women will appreciate.

DEEDS

Real estate transfers filed for record Friday were:

William H. Harlow and wife to David L. Webb, north half of Lot 114 in Mound Addition to Portsmouth, $1.

Albert Brooks and Laura C. Brooks to Eunice A. Kent, Lot 179 in Board of Trade Addition to Portsmouth, $1.

Emma Raymond to J. Howard Hatfield, Lot 6 in Grandview Addition to Portsmouth $1.

Frank Shultz and Maggie Shultz to R. R. Allen, two acres in Rush township, $1.

R. R. Allen to Maggie Shultz, two acres in Rush township, $1.

Lida M. Kinney to the Philo S. Clark company, Lots 45, 46, 47 and 48 in Adams Centennial Addition to Portsmouth, and west 25 feet off Lot 7 in Cochrane's Addition to Portsmouth $1.

Charles V. Wertz and wife to Rosa J. Buhlman, Lot 18 in the D. N. Murray Addition to Portsmouth, $1.

Minnie E. Rickey to T. E. Kent, one-fourth interest in Lot 583 of Stewartsville and Lots 644 and 645 in Stewartsville $1.

Arthur L. Hamm to Louis E. Miller, Lot 88 in Morgan Addition to Portsmouth, $1.

INVENTION RECOGNIZED

W. P. Newkirk, local yardmaster of the B. & O. S. W., and wife returned Friday from Atlantic City, where for the past two weeks he has been exhibiting his patented Blue Flag derailer at the national meeting of the American Railway Manufacturers' Supply Association.

Mr. Newkirk said the exhibits held annually are for the information of master mechanics and car builders. The Pennsylvania and Reading railroad approved his invention and will give it a trial. It also received favorable consideration at the hands of the committees representing the B. & O., Pennsylvania, Illinois Central and Queen & Crescent roads, which are prevented from immediately adopting it solely by the present business depression.

Serving Notices

City Sanitary Officer Arthur Hunton is busy serving notices on property owners of Seventh and Eighth streets below Chillicothe street to make sanitary sewer tap connections.

"Old Hoss Sale" At Newark

The annual "old hoss" sale of unclaimed packages of the Wells-Fargo Express company this year will be held at Newark on Friday, June 25. Portsmouth persons and firms mentioned in the list of unclaimed packages are: The Friel Publishing company, Nick Cloutos, C. E. Lutz and M. S. Donaghey.

Will Repair The Damage

The service department will repair a sunken place on Second street below Massie caused by the water works department in making an opening for pipe service to supply the bridge construction companies.

Moves To Columbus

W. A. Searl, who for some time had been located in Charleston, has moved to Columbus and is living at 518 West Gay street. Mr. Searl is an old Scioto county boy.

Visiting Here

Miss Emma Steele and Mrs. James Weaver, of Cleveland, are the guests of Mrs. Jerusha Johnson, of Eleventh street.

Here Shopping

T. J. Rishworth of West Union, was in the city shopping Friday.

Shadyside Grange To Have Picnic

At a well attended meeting of the Shadyside Grange of Dry Run held Friday night arrangements were made to hold an all day picnic on Monday, July 5. A committee composed of John Rapp and George Emmett was named to take charge of the outing. The Shadyside Grange is rapidly increasing its membership and will hold a series of meetings this summer.

D. Of A. Memorial To Be Held Sunday

Final arrangements for the annual memorial exercises of White Lily Chapter, No. 81, Daughters of America, were completed at the weekly meeting of the Chapter Friday evening. The members will meet in the Jr. O. U. A. M. hall, corner Fifth and Chillicothe streets, promptly at 7 o'clock Sunday evening, and from there proceed in a body to the First Christian church, where the memorial sermon will be delivered by the pastor Rev. Charles Oakley.

A special musical program will be furnished by the choir of the church. The Junior O. U. A. M. members have accepted the invitation to participate in the exercises, and will also attend in a body.

Nine applications for membership were turned in at the meeting to be voted upon next week. A big class initiation will be held on the night of July 2.

GOT A STIFF NECK

J. W. Hester, driver for the Wells Fargo Express Co., arrived home last evening having spent his vacation with relatives at Anderson, Ind. John says he would have enjoyed the trip if it hadn't been for the fact that he developed a very bad case of stiff neck immediately after leaving Cincinnati as he saw too many tall buildings they have there.

GALLIA PIKE PROGRESS

The S. Monroe & Son company's forces working westward from Poplar street have brick laid on Gallia pike as far as the Heinisch hill. The street railway company will have it streaks routed as far as the R. R. Y. M. C. A. building by tonight.

IN LOVE WITH OHIO

John Paul Park, of Beckley, W. Va., is the guest of his uncle, G. Wash Williams, of Rosemount Road. It is his first visit to this part of the country, and so well pleased is he that he proposes to make his stay here an indefinite one. What he has seen of Ohio, he says, has West Virginia backed completely off the boards and it would occasion no surprise should he seek adoption as a Buckeye.

Mausoleum Project Being Encouraged

The local men engaged in promoting a mausoleum for Greenlawn cemetery are meeting with much encouragement, having interested a number of clergymen there and prominent citizens. A delegation headed by Mayor Adam Erick and Undertaker Roy Lynn will visit Washington, C. H., next week to inspect the mausoleum

AN AMENDED PETITION CLAIMS CONTRACT EXISTS

An amended petition in the damage suit of Mrs. Eliza King, of Gallia pike, against the United Fuel Gas company was filed late Friday afternoon by Attorneys Milner, Miller and Searl, setting forth certain alleged facts which the court required of the plaintiff on motion of the defendant.

The original petition was filed several weeks ago, and asked for $2,999 damages, because of the alleged act of the company in turning off the gas supply in the plaintiff's home on November 20, 1914, which she claims caused her great damage.

In the amended petition the plaintiff claims that there was a contract existing between the company and herself by the terms of which she was to be furnished gas. This contract, she claims, if written, is in the custody of the defendant.

GRAY HAIR BECOMES DARK, THICK, GLOSSY

Look years younger! Try Grandma's recipe of Sage and Sulphur and nobody will know.

Almost everyone knows that Sage Tea and Sulphur, properly compounded, brings back the natural color and lustre to the hair when faded, streaked or gray; also ends dandruff, itching scalp and stops falling hair. Years ago the only way to get this mixture was to make it at home, which is messy and troublesome.

Nowadays we simply ask at any drug store for "Wyeth's Sage and Sulphur Compound." You will get a large bottle for about 50 cents. Everybody uses this old, famous recipe, because no one can possibly tell that you darkened your hair, as it does it so naturally and evenly. You dampen a sponge or soft brush with it and draw this through your hair, taking one small strand at a time; by morning the gray hair disappears, and after another application or two, your hair becomes beautifully dark, thick and glossy and you look years younger.

New Cement Sidewalks

Kelley Bros. are putting new cement sidewalks in front of the Adam Pfau bakery and Kernes and Williams properties on Eleventh street.

Finish Paving

Ed Kelley and Philip Meyer, who have had charge of Kelley Bros.' big paving contracts at Cambridge, Ohio, have just finished paving several streets.

Mr. Russell Has Moved

John Russell, a Chillicothe street merchant and family have moved into the newly repaired H. Frank Thompson property, corner of Eighth and Findlay streets, which he recently purchased.

MRS. HOUSEKEEPER WILL, EACH WEEK, VERY MUCH LESSEN THE TOIL OF THAT ONE DREADED "WASH DAY", IF SHE WILL ONLY COME TO US AND GET A NEW WASHING OUTFIT.

WE ALSO HAVE A LARGE NUMBER OF HOUSE-CLEANING AND KITCHEN TOOLS WHICH WILL LESSEN WORK AND GIVE MORE TIME FOR REST AND THE CHILDREN.

IT WON'T TAKE MUCH MONEY TO BUY THESE THINGS EITHER. COME, SEE.

Alex Glockner
Gallia and Gay Streets

Now Open for Business
IN OUR NEW LOCATION
822 GALLIA
OPPOSITE POST OFFICE
PEERLESS PHOTO SUPPLY CO.

Cut Prices up to January 1, 1916
Painting Automobiles

Ford Roadsters	$20.00
Ford 5 passenger cars	$30.00
Large size roadsters	$25.00
7 passenger cars	$35.00

Material and work guaranteed.
Touching up and refinishing half above prices.

VEHICLE HOSPITAL
1616-1618 Gallia St. Chas. F. Schirrmann, Proprietor.

WHEN YOU NEED A LAXATIVE REMEMBER SENT-A-NEL
Physic, Liver Toner, Bowel Tonic—No Calomel, Easy to Take—10c

Sentanel Laxatives will drive the constipation poisons and bile out of your system like magic. They tone up the liver and make you feel great. They cleanse and purify the blood, enriching that vital fluid so that it adds strength and vitality to every organ and muscle of the body.

Purely vegetable, Sentanel Laxatives are compounded from time-tried and proven roots, herbs and plants that are prescribed by physicians daily. Not a bit of calomel in them; no nasty after effects follow their use.

Treat yourself to an inside house-cleaning. Get rid of that constipation grouch that puts you out of tune with your fellow-men. You'll find it well worth the price. Have your druggist send you a box tonight, 10 doses, 10 cents. Insist on getting Sentanel Laxatives. If your druggist won't supply you, we will. Sample free upon request. The Sentanel Remedies Co. (Inc.), Covington, Ky.

SPRING PATTERNS HAVE ARRIVED
Smart, Select and Serviceable
THREE LITTLE TAILORS
GALLIA SQUARE

TRY
FISHER and STREICH'S
Famous Snow Flake Baking Powder
Home Product Guaranteed Pure
Also agents for Rockwell's American Woman's Canning Process. Harmless and makes canning easy.
Sixth and Chillicothe Streets

FOR YOUR SPRING SUIT
McGARRY, The Tailor 821 GALLIA

Before You Build Consult These Firms

The Strongest and Best Security
-:- IS -:-
First Mortgage Real Estate

Money left with us is secured in this manner according to the laws of Ohio. WE HAVE PAID A 6 PER CENT DIVIDEND FOR PAST 24 YEARS. Why take less?

Citizens Savings and Loan Company
ARTHUR L. HAMM, Secretary,
With The Hutchins & Hamm Company.
First National Bank Building

Use Alpha
The guaranteed PORTLAND CEMENT
For Your New Sidewalk and Steps
Light In Color
All Portland Cements Are Not The Same
Use Alpha and be sure

SALESROOM
71 First Nat. Bank Building
Home Phone 1551
Bell Phone 361

The Reitz Bros. Co.

WAREHOUSE
17th and Chillicothe Streets
Home Phone 604

Large And Well Assorted Stocks
Modern conveniences and a thorough organization is the basis of our success in filling orders promptly and satisfactorily for anything in
Lumber, Millwork, Sash, Doors, Plaster, Lime, Cement, and Sewer Tile.
Estimates Cheerfully Given
Prices Right . . . . Quality High
Try us and be convinced

The H. Leet Lumber Co.
Corner Ninth and Washington Streets
PORTSMOUTH, OHIO.
Peebles, Scioto ville Wheelersburg

"HOME OF CHARACTER" No. 146

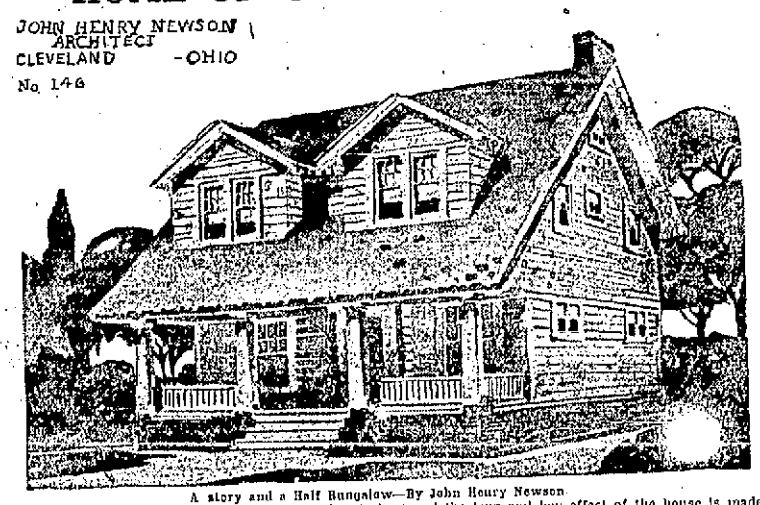

A story and a Half Bungalow—By John Henry Newson

In this design the effect of the bungalow is kept and the long and low effect of the house is made possible by carrying the roof over the porch and projecting a double dormer on the front, forming alcoves to the bedrooms.

The living room is entered through a vestibule, and a den is placed at the rear of this room. The advantages of an extra, small room on the first floor are many. The one item of lighting will in time pay for its cost. The general tendency of late years has been to divide the first floor into living room, dining room and kitchen, but where it is possible to add a small room without undue increase in cost, I believe it is advisable, but this should not be done by decreasing the size of the living room, which should be as large as possible. The dining room is connected with the living room by a cased opening, and with the kitchen by a convenient pantry.

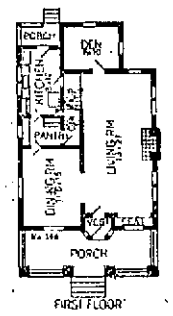

FIRST FLOOR

This design, 26x28 feet, should be built for from $3000 to $3500 in any locality, using a good grade of material and equipment throughout.

Further information concerning No. 146 or any other design shown on this page from week to week free.

The Times has arranged with Mr. John Henry Newson to answer any inquiries concerning No. 146 or any other "Home of Character" shown on this page from week to week.

Address your inquiry, giving the number of the particular home you have in mind, to John Henry Newson, "Homes of Character" Department, The Times.

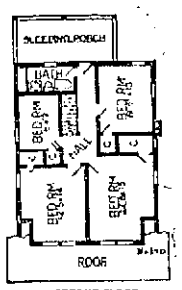

SECOND FLOOR

You are reading this ad
YOURS
would be read by
OTHERS
if it were here
Phone 543 and let one of our advertising solicitors talk to you.

Do you have trouble heating your home?
Are your fuel bills high?
Do you have poor ventilation?

Modern heating practice has proven absolutely that any residence should be perfectly heated and ventilated at a moderate cost.

I am installing the FARQUAR SYSTEM in some of the best homes in the city, many of which have been tested two winters and are giving perfect satisfaction.

I also have the Lowcost gas furnace which by actual test has proven that a house can be heated quite as economically with gas as with coal.

I am equipping my shop with the most modern machinery and am in a position to offer a very high class of workmanship. My display is in the Turley building, call and examine the high grade heating apparatus in full operation.

W. J. CULLUM
Office Phone 517 A. Shop Phone 1521 B.

Newman Building Materials Mean A Safe, Sound Structure.
A Complete Line Of Builders Supplies

CEMENT — PLASTER
METAL LATH — LIME
SEWER TILE — WALL BOARD

J. F. Newman and Son
907 GALLIA ST. Phones: Home 611. Bell 311

Why Not Try Every Man
The plan of living in a home of your own—it's the proper thing for every married man to do!

We can be of great assistance to you in the matter if you are interested enough in the plan to come to us for full particulars. Come today.

The Royal Savings and Loan Company
819 GALLIA STREET

who owns property ought also to own a Fire Insurance policy!

While it costs years of hard labor to accumulate what you possess—a single fire of an hour's duration can destroy it all.

Pay the small premium necessary today and have A-1 protection—any company we represent gives it.

The Hazlebeck Company
819 GALLIA STREET

Foster and Hill Painters and Interior Finishers
We will be glad to paint your house when the weather is suitable.

It will pay you to get our estimates before awarding a contract to paint your house.

640 Sixth St. Phone 152

Kelley Bros. | GENERAL CONTRACTORS | Concrete Work of all kinds Walks, Buildings Reinforced | Concrete, Brick, Etc. All Work Guaranteed | W. H. KELLEY Phone 1139 B 1528 Jackson Street | JAS. KELLEY Phone, Main 218 W 1536 New Fifth St.

Sunday Services

SERMONS AND SERVICES AT THE VARIOUS CHURCHES

TRINITY METHODIST EPISCOPAL
Gallia and Offnere Streets.
C. Lloyd Strecker, Pastor.

Sunday school at 9 o'clock, W. B. Anderson, superintendent. Men's Bible class, J. H. Finney, teacher.

Morning worship at 10:30. This will be an "Old Folks' Service," and the older people especially are invited to be present. The pastor will preach on "The Glory of Old Age." We will gladly send conveyances for all those desiring the same. Kindly notify the pastor of any that would come if conveyances were sent for them.

Epworth League at 6:30 p. m.

Evening service at 7:30. Special service for men. Sermon, "Can a Man Be a Good Business Man and Be a Good Christian?" Men's chorus. All invited.

Music for Sunday:
Morning—
Prelude—Magnificat—Mourlan.
Anthem, Psalm 122nd — Sidney Durst.
Evening—
Prelude—March—Lemmens.
Offertory—Barcarolle—Offenbach.
Trio—Violins and Organ.
Men's Chorus—Selected.
Anthem, "Inflammatus Est," from Rossini's Stabat Mater. Soloist, Mrs. Norma Hark Young.
Violinists—Mrs. Charles Hard and Miss Ruth Crawford.
Baritone Solo, "Christ At the Door," by D. O. Evans—John N. Davis.

MANLY M. E. CHURCH
Corner Eleventh and Clay
W. T. Gilliland, Pastor.

Sunday school at 9 o'clock, Philip Pfarr, superintendent.

Morning worship at 10:16, with sermon by the pastor. This is to be a general church rally service, and we urge every member of the church to be present. The services will close promptly at 11:15.

Epworth League Devotional services at 6:30. All young people urged to come. Evangelistic services at 7:30, with sermon by the pastor.

BIGELOW M. E. CHURCH,
A. R. Connell, Pastor.
503 Washington Street.

Sunday school at nine o'clock, with Children's Day exercises at close of the Sunday school hour.

Special morning service with regard to the occasion. The great chorus choir will render several numbers suitable to the occasion. The Children's and intermediate choirs will also take an active part in the service.

Evangelistic service in the evening at seven.

Everybody cordially invited. Strangers will always find a hearty welcome at this church.

FOURTH STREET M. E.

Sunday services at 10 a. m. and 7 p. m. Sunday school at 8:45, F. L. Marting, superintendent. Prayer service Wednesday, at 7:15 p. m.

MORRIS CHAPEL

There will be Bible school at Morris Chapel at 2 p. m., followed by preaching at 3 p. m. by T. H. McAfee. All are cordially invited.

FIRST PRESBYTERIAN
Court and Third Streets
John Wirt Dunning, Minister

Bible school meets at nine o'clock. All teachers and scholars be present on time. Adult department at same hour. Men's class taught by the pastor. All men are invited.

Morning worship at ten-thirty. Sermon by the pastor. Subject, "And He Came to Nazareth," the story of a wonderful visit of Jesus to his home city.

Christian Endeavor at six. All young people are invited.

Evening worship at seven. The pastor will preach on the subject, "The Cheriths of Life," a sermon for those who find things gone wrong. Special music by the quartette.

The music tomorrow will be:
Morning
Prelude, Pilgrim Chorus—Wagner.
Offertory, Romance in E Flat—Williams.
Quartette, "Savior Like a Shepherd Lead Us"—McPhail—Mr. Boyd, Miss Berry, Miss Appel, Mr. Schwartz.
Solo, "I Heard the Voice of Jesus Say"—Harlss—Miss Berry.
Evening—Prelude—Pastoral Scena Lachnehl.
Quartette, "Son of My Soul, Thou Savior Dear"—Rockwell—Mr. Boyd, Miss Berry, Miss Appel, Mr. Schwartz.
Offertory — Canzonetta — Foryshazer.
Duet, "Love Divine"—Stainer—Mr. Boyd, Miss Berry.

SECOND PRESBYTERIAN CHURCH

Following is the music for the day at the Second Presbyterian:
Evening—
Organ Voluntary, "In Summer"—Charles A. Steldsine.
Choir Anthem, "Rejoice in the Lord, O Ye Righteous"—P. A. Schnecker. Soloist, Miss Zeigler.
Offertoire, Saint d'Amour—Edwin H. Lemare.
Vocal Solo—Selected—Miss Aletha Clark.
Postlude, Triumphal March—Paul Wachs.
Morning—
Organ Prelude, Andantius in D flat—Edwin H. Lemare.
Anthem, "Great and Marvelous"—Tanner.
Offertoire, Elevation (opus 24)—Edouard Batiste.
Solo, "My Redeemer and My Lord"—Dudley Buck—Miss Myrtle Zeigler.
Postlude—Marche Solennelle—Alphonse Mailly.

CENTRAL PRESBYTERIAN CHURCH
Chillicothe and Seventh
B. B. Cartwright, Pastor.

Children's services at 10 o'clock. Excellent program has been arranged. Come and bring all the family. There will be no Sunday school.

Sermon in the evening at 7. Subject, "The Church and Its Special Services." Public invited.

UNITED BRETHREN
Corner Gay and Seventh Streets
L. J. Hopper, Pastor

Sunday school at 9 a. m., Mr. I. B. Thompson, superintendent. Let every member be present, bring a friend, bring your Bible, and stay for church. All count on our trip "Around the World."

Morning worship at 10:15. Subject, "Lives That Lift."

Christian Endeavor at 6 o'clock. Topic, "Christ's Call to the Young Women of Today."

Evening service at 7. Subject, "The Spirit of Christ."

A welcome to all. Come and be with us and we will do you good.

Music for the Day:
Morning—
Anthem, "A Closer Walk With God"—Robertson.
Offertory, "Meditation"—Jonson.
Evening—
Anthem, "Let God Arise"—Ira Wilson.
Offertory, "Adagio"—Schumann.
Solo, "Evening Prayer"—Lendsay—Mr. Floyd Smith.

GERMAN EVANGELICAL
Fifth and Washington
S. Lindenmeyer, Pastor

Sunday school (English) at 8:45, W. C. Hazelbeck, superintendent. Warm days are quickly and profitably spent by attending divine services.

Morning worship at 10 o'clock (German). Subject of sermon, "True Mercy."

Evening worship (English at 7 o'clock, at which the pastor will preach on "The Uplifted Serpent."

Evangelical League meeting at 6:15.

ALL SAINTS' CHURCH
Corner Fourth and Court Sts.
Rev. E. Alager Powell, Rector

Third Sunday after Trinity.
Holy Communion at 7 a. m.
Sunday school and Brotherhood Class for Men at 9:00 a. m.
Morning prayer and sermon at 10:30 a. m. Subject "Does God Care?"
Vesper service at 7 p. m. Limited to thirty-five minutes.
Let all our people be present at one service as a minimum of devotion.
Do not totally neglect God on His day. A hearty welcome awaits all visitors at All Saints' church.

FIRST BAPTIST CHURCH
Gallia and Waller Streets
T. H. McAfee, Pastor

Bible school at 9 a. m., Jas. Yeley, superintendent. Preaching at 10:15 and 7:15 by the pastor. The Jr. B. Y. P. U. will meet at 2 p. m. Mrs. Bess Pyles will have charge of the meeting. Sr. B. Y. P. U. at 6:30, Miss Sara McAfee will lead the services. At the morning worship the pastor will speak on "Increasing Years and Grey Hairs." In the evening the subject will be "A Big Man With a Bad Spot." All members are urged to be present at the morning services, as the pastor has an important announcement to make to the congregation. All members should be interested in this announcement.

NEW BOSTON BAPTIST
Morris Bridwell, Pastor.

Sunday school at 9 a. m. Let every scholar be present next Sabbath morning.

At the close of the Sabbath school hour the pastor will deliver a special sermon for the children and young people.

Teachers' Congress at 2 p. m.

Young People's meeting at 6:15.

This will be our monthly consecration service. Bring your consecration offering.

Evening service at 7:15. Subject, "How to Build a Bridge that Will Stand the Force of a Turbulant Stream."

Prayer meeting on Wednesday, at 7:15 p. m.

Ladies' Aid on Thursday.

Choir rehearsal on Friday, at 7:15 p. m.

HUTCHINS STREET BAPTIST

Sunday school at 9 a. m., A. H. Dodds, superintendent.

Morning worship at 10:15. Subject, "The Pastor, His Duty to the Church."

Junior Society at 1:30. B. Y. P. U at 6:30 and evening service at 7:30. Everybody welcome. A special invitation to strangers.

NEW BOSTON CHRISTIAN

Sabbath school services at the regular hour, with Supt. J. C. Harris in charge. Sunday morning will be a get-together service and every Sunday school pupil should be present along with as many visitors as you can find. Don't stay home because you have a guest or visitor, but come to Sunday school and bring them along. The mark to be reached Sunday is 130, and it can be done with a little extra work on your part. Are you doing your part? See that you do, if you are not. Communion services after Sabbath school will be in charge of J. C. Harris.

Children's Day exercises will be held Sunday evening. An extra good program has been arranged by the committee, Mrs. Thomas O'Neal, Mrs. Birch Hunt and Miss Stella Smith. Seiler's orchestra will furnish the music for several selections. Harry Edwards will lend his assistance to make the program a grand success. The program consists of songs, readings, recitations and dialogues.

THE ASSOCIATED BIBLE STUDENTS
Brady Hall, Clay Street, Corner Robinson Avenue.

Services every Sunday at 9:30 a. m. and at 7:30 p. m. The morning service is a study, "The Atonement," and night service is "The Time is at Hand." These subjects interlock and harmonize to a wonderful degree, showing "God's Manner of disciplining the world and preparing them for the great work of the Messiah, for whose appearing "The Time" is now very close, even at the door.

This Sunday is also our service in Temple Theatre at 2:30 p. m., when Pastor W. H. Spring will use as his topic "Water Baptism and Its Import." Mr. Spring uses this subject by request, and he will give the true scriptural definition of the rites of Baptism, the reason for it, and what it means, as in contrast with many Creedal Theories of others. Don't fail to hear this masterly discourse on this much-mooted question. It is entirely FREE.

PLEASANT GREEN BAPTIST
Tapth and Findley
Rev. W. P. Chapman

Sunrise prayer meeting at 5:30 a. m.

Sunday school at 9 a. m., Sister Mary E. Crenshaw, superintendent.

Morning worship at 10:30 a. m. Subject, "The Joy of Service."

B. Y. P. U. at 7 p. m. Subject, "Christ's Call to the Young Women of Today."—Luke 10:38-42.

Evening worship at 8 p. m. Subject, "When Ought a Man to Change His Mind?"

Everybody invited to all these services.

Meetings Are Sucess

The Union Gospel Mission of 401 Boundary street, is meeting with great success under Rev. B. F. Craig. Meetings are held Wednesday and Friday nights. Sunday afternoon at two o'clock and Sunday evening.

It will pay you to get Foster & Hills to paint your house with white lead and linseed oil, and get the best work and material. 640 Sixth St. Phone 152. O. D. Foster, residence 1834 Summit St. C. W. Hills, residence 624 Eighth St. Phone 1524 Y. adv 2tf

Business Visitors

Mr. and Mrs. John Cooley of St. Paul, Ky., were business visitors in the city Friday.

KEEP URIC ACID OUT OF JOINTS

Tells Rheumatism Sufferers to Eat Less Meat and Take Salts.

Rheumatism is easier to avoid than to cure, states a well-known authority. We are advised to dress warmly; keep the feet dry; avoid exposure; eat less meat, but drink plenty of good water.

Rheumatism is a direct result of eating too much meat and other rich foods that produce uric acid which is absorbed into the blood. It is the function of the kidneys to filter this acid from the blood and cast it out in the urine; the pores of the skin are also a means of freeing the blood of this impurity. In damp and chilly cold weather the skin pores are closed thus forcing the kidneys to do double work, they become weak and sluggish and fail to eliminate the uric acid which keeps accumulating and circulating through the system, eventually settling in the joints and muscles causing stiffness, soreness and pain called rheumatism.

At the first twinge of rheumatism get from any pharmacy about four ounces of Jad Salts; put a tablespoonful in a glass of water and drink before breakfast each morning for a week. This is said to eliminate uric acid by stimulating the kidneys to normal action, thus ridding the blood of these impurities.

Jad Salts is inexpensive, harmless and is made from the acid of grapes and lemon juice, combined with lithia and is used with excellent results by thousands of folks who are subject to rheumatism. Here you have a pleasant, effervescent lithia-water drink which helps overcome uric acid and is beneficial to your kidneys as well.

Mr. Reitz Gives Property For Church Site and Parsonage

It became known Saturday that Ignatius Reitz, well known retired stone mill man, 1010 Second street, has donated a two-story, 6 room house, barn and 12 acres of his farm at Henley to Archbishop Henry Moeller of Cincinnati, for a Catholic church site and parsonage.

Mr. Reitz had for some years past considered donating a site at Henley and his opportunity came when Rev. Father Joseph Mertian, pastor of St. Patrick's church at McCullough was recently retired. As the aged pastor has been permitted to retain his residence on McCullough hill for the remainder of his life time, his successor, Rev. Father Henry J. Richter, of Cincinnati, has been casting about for a different home near the N. & W. railroad.

Mr. Reitz helped him out of his predicament by showing the young priest his Henley property which adjoins the Peebles place. Father Richter was well impressed with the place and inquired as to the price. To his agreeable surprise, Mr. Reitz said he would present the place to the archbishop.

The house on which Mr. Reitz spent $600 and which has been unoccupied for some time past, fronts on the proposed new state road. It will be repaired and one room will be fitted up for a chapel. Father Richter has been assistant pastor of St. Henry's church in Cincinnati. He will enter upon his duties as pastor of the McCullough church and Holy Trinity church at Pond Creek on Sunday, July 4.

SUNDAY SCHOOL.

Lesson XII.—Second Quarter, For June 20, 1915.

THE INTERNATIONAL SERIES.

Text of the Lesson, Ps. cxii—Memory Verses, 3, 4—Golden Text, Ps. cxii, 9. Commentary Prepared by Rev. D. M. Stearns.

This is not such a fascinating portion for meditation as that of last week. This tells of workers of iniquity and the snares and gins and nets which the wicked set for the righteous. Yet it is written by the same Holy Spirit. It seems somewhat like coming down from the Mount of Transfiguration to contend with the devil and his works. It reminds us that our adversary, the devil, still goeth about and that we need the whole armor of God for the daily conflict, and if we would not be overcome nor grow weary, we must consider Him who endured such contradiction of sinners against Himself on our behalf (1 Pet. v, 8, 9; Eph. vi, 10-13; Heb. xii, 3). It does not matter what particular part of David's life this psalm refers to. He was in the conflict from the time that Samuel first anointed him; before that privately as a shepherd; after that more or less publicly till his death. From the time that a sinner receives the Lord Jesus and thus becomes His redeemed property he is in the conflict with the world, the flesh and the devil and can overcome only by the blood of the Lamb and absolute confidence in Him (Rev. xii, 11; I John v, 4).

"Lord, I cry unto thee;" so also in Ps. cxii, 1, 5. "I cried unto the Lord with my voice." No place nor circumstance need hinder our cry to God, for Jonah cried to the Lord from the belly of the fish and was heard (Jonah ii, 1, 2). On this occasion David seems to have needed help at once, for he said, "Make haste unto me." When Peter was sinking in the sea he needed help quickly and cried, "Lord, save me!" And immediately Jesus caught him by the hand (Matt. xiv, 30, 31). The thief on the cross needed salvation quickly, and he obtained it and went to paradise. Prayer as incense reminds us of Rev. v, 8; viii, 3, the latter passage teaching us that the merits of Christ are necessary to make any prayer acceptable and that by those merits every true prayer in His name reaches the throne. We think of the father of John the Baptist offering incense in the holy place while the multitude was praying without, and we see by faith our great High Priest interceding for us as we continue here in prayer Luke 1, 8-10). The evening sacrifice reminds us that salvation and service all depend upon His precious blood, for He died at the hour of the evening sacrifice.

We need continually to pray the prayer of verse 3, "Set a watch, O Lord, before my mouth; keep the door of my lips," for if any man offend not in word the same is a perfect man and able also to bridle the whole body (Jas. iii, 2). "Who so keepeth his mouth and his tongue keepeth his soul from troubles" (Prov. xxi, 23). Elsewhere David said, "I will keep my mouth with a bridle while the wicked is before me" (Ps. xxxix, 1). In Ps. lxxxiv, 10, the writer speaks of being a doorkeeper in the house of God, but here David asks the Lord to be his doorkeeper. The word of God in our hearts is mentioned as a remedy against sin (Ps. xvii, 4; cxix, 11). Verse 4 of our lesson sounds like: "Lead us not into temptation, but deliver us from the evil one. May the thought of our weakness keep us far away from all that is evil." Verse 5 reminds us of Prov. ix, 8, "Rebuke a wise man and he will love thee." And yet so good a man as Asa could not stand a reproof, but imprisoned the Lord's messenger (II Chron. xvi, 10). The marginal reading of this lesson verse is helpful and also the revised version.

In verse 8 we are reminded of the prayer of Jehoshaphat, "We have no might against this great company that cometh against us; neither know we what to do, but our eyes are upon thee" (II Chron. xx, 12). There also comes to mind Heb. xii, 1, 2, "Let us run with patience the race that is set before us looking unto Jesus." "Let thine eyes look right on, and let thine eyelids look straight before thee" (Prov. iv, 25). It is necessary that we look in the right direction and at the right person, for our eyes affect our hearts (Lam. iii, 51). It is blessed when we see no man any more save Jesus only with our selves (Mark ix, 8). The last two lesson verses make us think of Haman, who was hanged upon the gallows which he had prepared for Mordecai; also of David's prayer in Ps. xxxv, 8, "Let his net that he hath hid catch himself." See also Ps. vii, 15, "He made a pit and digged it and is fallen into the ditch which he made," and Prov. xxvi, 27, "Who so diggeth a pit shall fall therein."

We can safely leave all the workers of iniquity to work out their own ruin, while we put our trust in the Lord, rely wholly upon Him and live only for Him. When we can say from the heart, "I know Him whom I have believed," we can also add, "And am persuaded that He is able to keep that which I have committed unto Him against that day" (II Tim. i, 12). He is able to guard us even from stumbling, and we may joyfully sing, "If God be for us, who can be against us?" (Jude 24, revised version; Rom. viii, 33).

Gets New Dray

The Carroll Vehicle company have completed a fine new dry for Oscar James which he will put in service next week.

NEPHEWS OF POPE IN RANKS

Rome, June 18—(Via Paris, June 19)—Three nephews of Pope Benedict, sons of his sister, are now at the front with the Italian army. Another nephew, the son of Admiral Della Chissa, who is preparing to rejoin the artillery regiment in which he is an officer, was received by the pope.

"The Bible, Turk And European War" To Be Sunday Night Subject

"Redemption and What It Means to the World" will be the subject at the Gospel tent tonight. A well filled tent of people listened with unusual interest to Mr. Busey's sermon last night on the "Home of the Saved," and the general impression was, that eternal life is well worth our best efforts to obtain it.

God's original purpose in creation was noted in the opening text, "For thus saith the Lord that created the heavens; God himself that formed the earth and made it; he hath established it, he created it not in vain, he formed it to be inhabited." Isa. 45:18. This was declared to be God's purpose in creating the world, and that he purposed to fill it with conscientious, consistent Christians, but after the fall of our first parents and their expulsion from Eden, the original plan has, for a time, been sidetracked.

Man's sin not only brought death and destruction to the race, but built a barrier between earth and heaven, and had it not been for the intercession of Christ, the world would have been forever lost.

This earth was created to be the home of man, and after sin and sinners are removed it will be restored to its original condition and be the home of the redeemed. Christ said on the Mount: "Blessed are the meek for they shall inherit the earth," and Peter affirms the statement by declaring: "Nevertheless we, according to his promise, look for new heavens and a new earth, wherein dwelleth righteousness."

"The Bible, the Turk and the European War" will be the subject Sunday night at 7:45.

Splendid Sermon At First Christian Ch.

Men's day in the morning—women's day at night. That is the program mapped out for the First Christian church tomorrow. Rev. Oakley will preach on the subject "The Call of Today" in the morning at 10:30 o'clock, and efforts are being put forth by the Men's Union to have not less than 150 male members present at the communion services, following which Rev. Oakley will deliver his special sermon.

All male members of the congregation are most heartily invited to this special service. The sermon will be especially prepared for men, and promises to be one of the best ever heard from a local pulpit. Rev. Oakley believes firmly in men—it's to them largely that he looks for greater things in the progress of the church.

In the evening, Rev. Oakley will deliver a sermon appropriate to the principles represented by the Daughters of America, women's auxiliary to the Jr. O. U. A. M., who will observe their memorial exercises. The subject for the sermon will be "The Bible and Our Country." Members of both the Daughters of America and Jr. O. U. A. M. will attend the service in a body, seats being reserved for them. The public is most cordially invited.

While the church services are expected to be well attended, a special effort is being put forth that it is hoped will result in a large crowd at Sunday School. The lesson nis one that will interest both old and young and Supt. Chas. M. Howland, who is back from his vacation, wants to see the regulars and many new ones in their places. Special music and a splendid orchestra. Come at 9 o'clock and come prepared to receive much good.

THE BROTHERHOOD

The Brotherhood Class for men of All Saints' church, taught by the rectorof All Saints' church will meet as usual tomorrow morning in the rector's office on Fourth street, next to the church.

The subject of the lesson will be "Misused Opportunities," and all members will be in a position to take part in the discussion on this occasion. The scripture to be studied in preparation is Samuel, first book, chapters 13-15. Let us have our customary attendance, please. Don't let the hot weather keep you away. We always keep cool at the Brotherhood, anyhow!

Meetings Successful

Rev. J. J. Upton, who opened a camp meeting at Otway last Thursday, is meeting with fine success. There is a large attendance every evening. The meetings will last over two Sundays. Next week Rev. T. H. McAfee will assist Rev. Upton. Sunday afternoon, June 28th, Rev. McAfee will deliver a sermon.

Freedom from drudgery if you use

FELS-NAPTHA

soap

because it does the work for you.

Be sure to save yourself hard rubbing and scrubbing. Fels-Naptha gets rid of the dirt without it. Use in cool or lukewarm water.

Fels & Co., Philadelphia.

WILL TALK ON INDIA IN SCIOTOVILLE PULPIT

Rev. J. J. Kingham, of Puticorin, India, a Methodist missionary, will occupy the pulpit at the Sciotoville M. E. church Sunday evening and he will tell of his work in India. Ten years ago Rev. Kingham was an instructor at Ohio Wesleyan University at Delaware, and it was while there that a warm friendship was formed between him and Rev. A. B. Johnson, the pastor of the Sciotoville M. E. church. Rev. Kingham has been a successful missionary in India for the past nine years.

C. & O. TO PAY BY CHECK

Huntington, W. Va., June 19.—It was unofficially announced today at the local Chesapeake and Ohio offices, that this month would mark the end of the operation of the pay car over the road. It was stated that, beginning with the first of July, all employees will be paid by check.

The check system is more efficient than the pay-car system, and is being used by practically all of the larger railroad sytems of the country. Much time and trouble will be saved in the change.

One of the chief inconveniences of the pay car seems to be that it is generally two or three days late in arriving at the different points. By the check system, all of the employees of the company can be paid off on the same day.

Constipation Causes Most Ills

Accumulated waste in your thirty feet of bowels causes absorption of poisons, tends to produce fevers, upsets digestion. You belch gas, feel stuffy, irritable, almost cranky. It isn't you—it's your condition. Eliminate this poisonous waste by taking one or two Dr. King's New Life Pills tonight. Enjoy a full, free bowel movement in the morning—you feel so grateful. Get an original bottle, containing 36 pills, from your Drugist today for 25c.

Go Into Camp

Newt Bender, William Roberts and James Meyers left Friday for Camp Vera near Wheelersburg on the Ohio where they will stay for a week.

Business Vistor

W. A. Evans of McGaw P. O., was in the city on business Friday.

IN THE DISTRICT COURT OF THE UNITED STATES FOR THE SOUTHERN DISTRICT OF OHIO. WESTERN DIVISION.

In the matter of W. C. Evans, Bankrupt.

CASE NUMBER 5570 IN BANKRUPTCY.

PUBLICATION NOTICE OF FIRST MEETING OF CREDITORS.

The creditors of the above named bankrupt are hereby notified that he was adjudged a bankrupt in the aforesaid court June 17th, 1915; and that the first meeting of his creditors will be held at Portsmouth, Ohio, Wednesday, June 30th, 1915, at one o'clock p. m., at the office of Mark Crawford, Room 25, First National Bank Building, at which meeting his creditors may appear, file their claims, elect a trustee, and transact all other business which may properly come before the court at said time and place.

Given under my hand this 17th day of June, 1915.

MARK CRAWFORD,
Referee in Bankruptcy, Scioto County, Ohio.

Returns To Desk

R. F. Fannin, clerk at the Biggs House, is back at his desk after a short visit with home folks at Flat Hollow, Ky.

STOP CATARRH! OPEN NOSTRILS AND HEAD

Says Cream Applied In Nostrils Relieves Head-Colds at Once.

If your nostrils are clogged and your head is stuffed and you can't breathe freely because of a cold or catarrh, just get a small bottle of Ely's Cream Balm at any drug store. Apply a little of this fragrant, antiseptic cream into your nostrils and let it penetrate through every air passage of your head, soothing and healing the inflamed, swollen mucous membrane and you get instant relief.

Ah! how good it feels. Your nostrils are open, your head is clear, no more hawking, snuffing, blowing; no more headache, dryness or struggling for breath. Ely's Cream Balm is just what sufferers from head colds and catarrh need. It's a delight.

NOTICE TO CONTRACTORS

Sealed Proposals

Will be received until 12 o'clock noon Monday, July 19, 1915, at the office of the Auditor of Scioto County, and the same will be publicly opened and the contract awarded at one o'clock p. m. on the same date, at the Office of the Board of County Commissioners for furnishing all the labor and material necessary in the following work:

One 41' 6" through girder skew span, reinforced concrete floor and macadam roadway surface over Corbett's Run (Valley Tp.) near Clifford.

One 40' through girder span reinforced concrete floor and macadam roadway surface over Dever's Run (Rush Tp.) near Lucasville.

One 40' through girder span, reinforced concrete floor and macadam roadway surface over Bear Creek (Union Tp.) near residence of Thos. Relle.

One 44' 3" riveted pony truss skew span, reinforced concrete floor and macadam roadway surface over Bear Creek (Union Tp.) near residence of Wm. Cooper.

One 24' 6" I beam span, reinforced concrete floor and gravel roadway surface on Arnold and Hughes Turnpike (Rush Tp.)

One 125' through riveted-High Truss Span—oak plank floor over Brush Creek (Union Tp.) near Coe's station.

Concrete back walls and stringer seats to be included in bid on each of the above superstructures.

Two 18" reinforced concrete arch spans, earth fill and gravel roadway surface.

One near residence of Jas. Montavon and one near residence of Jos. Jennigenat, both in Rush Tp.

Bids to be made in lump sum for each structure and to include removal of old bridges and abutments where necessary.

All work to be done in accordance with the approved plans and specifications on file in the Office of the County Auditor.

Bids on each structure must be accompanied with Cash, Bond or Certified Check, payable to the County Auditor, in the sum of One Hundred Dollars ($100.00) as evidence of good faith on the part of the bidder (that shall be awarded the contract) that he will enter into same within five (5) days after the same shall have been awarded to him, and give necessary approved bond for the faithful performance of his contract.

The Board of County Commissioners reserve the right to reject any and all bids.

By order of the Board of County Commissioners of Scioto County, this 16th day of May, 1915.

THOS. C. PATTERSON,
County Auditor and Clerk of Board.
June 19-56st

The Baldwin Pianos
Grand Prix, Paris, 1900
The Grand Prize, St. Louis 1904
FLOYD E. STEARNS, Mgr.
822 Chillicothe Street

THE PILOT LAST

SAY MEN!

did you know we have one of the best $4.00 Oxfords that was ever sold in this city? You did not? Well, just come in and ask to see the Pilot and I'll prove it. If you want a narrower or broader toe I have them in the same grade.

BAKER
The Sleepless Shoeman
845 GALLIA ST.

READ The Goddess

Every Saturday in "The Times"

IMAGINE

a beautiful young girl, brought up in the belief that she was to save mankind, brought up in an artificial paradise. Then suddenly dropped into the heart of New York. Imagine the opportunities—for originality and artistry, for tragedy and pathos—and it's all there—the beauty, the power, the climax and the punch. Read the story. See the picture.

SEE THE GODDESS

Every Monday at "the Lyric"

THE GODDESS

By CHARLES GODDARD and GOUVERNEUR MORRIS

NOVELIZED FROM THE PHOTO PLAY OF THE SAME NAME PRODUCED BY THE VITAGRAPH COMPANY.

COPYRIGHT, 1915, BY THE STAR COMPANY.

FIRST INSTALLMENT

CHAPTER I.

Dear Barclay:

Every individual voter feels that he could run the nation better than those appointed to do so by himself and thousands of others just like him. One voter would put the tariff higher than it ever was before; the next would abolish it. But, whichever type of thinker gets his candidates into power, there remain always in these United States millions of people who have to be poor, dirty and discontented.

From this even a child would conclude either that a vast majority of people are doomed to unhappiness by the God who made them or that a vast majority of politicians are incapable governors. As to the first conclusion, we know nothing; but as to the second, we are certain beyond peradventure. With mighty few exceptions, those whom we put over us to govern us are the most incompetent lot of legislators and administrators in history. For the most part they are men vaguely trained to the law. They talk better and oftener on a greater variety of topics than the average man who is making or trying to make an honest living. They make it their business to be conspicuous, instead of the opposite, and so get themselves elected. As a body of men they know practically nothing about anything useful or important, and their small minds are so tangled with the little law they know that they are unable to see through the tangle into the heart of law, which is justice. If lawyers could be counted on to do right the pawnbroker down the street and the shoemaker round the corner would not have to be called away from affairs important to them, to sit on juries and do justice.

But the thing goes deeper. What in each voter's judgment is the one chief thing that is wrong with these United States? There would be almost as many answers as there are voters. I've asked lots of men, and no two agreed, but I liked one man's answer a lot. He said: "The chief trouble with the country is that its citizens have to pay taxes when they ought to be receiving dividends. And this," he said, "would be the case if from the start we had been governed by our best minds instead of by our worst; if as a nation we had been run from the beginning the way Standard Oil, for instance, has been run as a trust."

I am not standing up for the rapaciousness of trusts, only for their efficiency. As a nation we have been more rapacious and dishonest than any trust that ever lived. This being so, and a blot upon us that can never be wiped out, a wrong of our own doing that can never be righted, it is ten thousand pities that we haven't been efficient, too.

How many billions of dollars was this country worth, as land, coal, oil, forest, gold, silver, iron, etc., etc.? Only astronomers think in big enough figures to answer that. Anyhow, as a nation we grabbed, stole and cheated it all away from the people who owned it. And then we began to play ducks and drakes with it. If from the start our resources could have been handled by a Rockefeller he—well he might be a thousand times richer than he is, but we—we would none of us be poor. And our house would be clean and efficient from garret to cellar, and not gutted and creaky and full of vermin and half the ceilings down.

Think of a whole country run as a trust, with employment at more than a fair return for every able-bodied man, and fat dividends for everybody in good years! In such a state by force of public opinion even a Bryan might be made useful. Even in Utopia there are offices which have to be swept out.

If there is salvation ahead of us, instead of ruin, something of this sort will have to be worked out from what is left to us of our natural resources.

Failing this those of us who are rich enough and contented enough as individuals will be pulled down from our high places and trampled by an unreasoning mob until there is no longer anything stable nor anyone contented. The air of this great city which we breathe is 10 per cent air and 90 per cent revolution. In other parts of the country the percentage of revolution is greater.

The only man with sufficient mind and power to effect anything good is yourself. But if you personally were to preach the gospel of efficiency people would think you were working, to put it bluntly, for your own pocket. This gospel then ostensibly must not come from you. It must not come from the rich. From whom then? From the poor, you answer. But alas, my friend, even the champions of the poor are open to suspicion.

This gospel then must come from where? Why, from heaven, of course, whence all good gospels have come, or are generally believed to have come. And, seeing that we are in America, where the women are given the best of everything, our heaven-sent messenger must be a woman.

I see your gesture of horror. But she shall not be as you see her. She shall be young and beautiful and good and sincere. She shall not speak her own thoughts, but ours. The masses will believe in her. The classes may, and if they don't they will have sense enough to pretend to.

With you to help, I believe, upon my word of honor, that I can make this thing happen. Will you help? What do you think?

Yours as ever,
MILES STILLITER.

To this letter Professor Stilliter received the following answer by return messenger:

Dear Stilliter:

I'll help if you can answer one thing satisfactorily. To be a successful gospeller the woman, as you intimate, must be sincere. She must believe what she preaches. If she is sincere, how can she tell people that she comes from heaven? You say she must come from heaven in order to believe. It is quite a rigmarole. I know that you have been thinking and experimenting for years toward some such end as this. But I am a business man, and I have to be shown.

Yours with sincere interest, B.

Professor Stilliter answered to this:

Dear Barclay:

She only has to believe that she comes from heaven. If she can be made to believe that, are you satisfied? S.

That night the two men met by appointment. Outlining his plan, and occasionally going into detail, Professor Stilliter talked rapidly for almost two hours without stopping, till the sweat stood on his brow and his voice began to fail him. He finished with these words: "And for a few of us, as a mere side issue, there's billions in it."

Gordon Barclay remained for a long time in profound thought.

"There is, as you say," he said at last, "billions in it. Yet if I was sure that we could make it happen, really make everybody contented and not poor, I'd be content to give up everything I have already, and I could die happy."

"So would I," exclaimed Stilliter hurriedly. "But I'd rather make the world happier and myself with it. Wouldn't you?"

Barclay shook his heavy shoulders, lifted his lionesque head and smiled. "Of course," he said, "I was dreaming. I believe the thing can be done. And without any sacrifice whatever, either spiritual or material."

"It will take a long time."

"I understand that. You have to teach her almost from the beginning."

"I don't teach her exactly. I make her believe."

"Have you a child in view?"

"Now that you're with me, I shall soon find one."

"What are the chances against us?"

"Only these: That before we bring her to earth to preach our gospel you are dead, or I am, or the revolution has already come, and home a different and better fruit for us all."

Professor Miles Stilliter was never idle, except when he was asleep. On a certain morning in the spring of 1900 Professor Stilliter, having mislaid his glasses, was unable to tell what time it was, though he held his watch as near to his eyeball as he could without touching it. It was, however, his usual time for beginning the day, for at that moment his valet brought in the morning papers.

The following headline in a New York newspaper almost immediately caught his eye, and put an end to any further search for news:

"TRAGIC END OF A EUGENIC ROMANCE.

"Brilliant John Amesbury, Who Married One of America's Greatest Beauties, Killed by a Trolley Car—Widow, Prostrated by News, Not Expected to Recover."

A cut of a handsome young man and a beautiful young woman lent to this unusual item of news a tinge of real tragedy.

Professor Stilliter was out of bed in a twinkling of an eye.

The late John Amesbury's house was at Scarsdale. On the morning in which this narrative opens a number of village boys were pulling off a dog fight in the quiet country road that bordered the narrow front lawn. Tommy Steele, aged twelve, hearing this racket from afar and full of the tragedy which had overtaken the kind and friendly people in the big house, came up on a dead run. His efforts to interfere with the sport and to secure peace and quiet for the sick woman in the house were not met with approval, and indeed for a moment it looked as if the noise of the dog fight was going to be swelled by the noise of a boy fight, a dozen to one. Fortunately for Tommy, the door of the house opened, and a trained nurse, with a long face and a domineering eye, came running down the front walk with an expression so ominous and formidable that, without a word spoken, the dogs were dragged apart and the boys made off at high speed. Something in Tommy's face attracted the nurse's attention. She was far kinder than she looked.

"Do you want anything?" she said.

"The papers said," said Tommy, "that Mrs Amesbury wouldn't get well." He said no more, but his whole attitude and expression was a poignant question. The nurse laid her hand suddenly on his brown head, patted clumsily, shook her own head just the veriest trifle and hurried back to the house.

A shadow fell upon Tommy, and he found himself looking into the immense, thick-rimmed glasses of Professor Stilliter. Intuitively the boy and the man disliked each other. Professor Stilliter would have rather asked almost any other small boy if that was the Amesbury house. Tommy would have preferred to tell almost any other man that it was. Professor Stilliter, his question answered, moved energetically upon the house, and from the maid who answered the bell inquired for the latest bulletin of Mrs. Amesbury. He stepped forward as if to enter the house, and the servant made the least show in the world of shutting the door in his face. Professor Stilliter turned reluctantly away and heard the closing of the door.

At that moment a buggy, driven furiously, stopped at the front gate, and, thanks to his glasses, which gave his helpless eyes an almost hawklike vision, Professor Stilliter recognized Doctor Wainwright, an old acquaintance, if not a friend.

"Glad to see you," said Professor Stilliter. "Are you in charge here?"

"Yes," said Doctor Wainwright.

"Then you can help me, and nobody else can. I never knew Amesbury. I don't know his wife, but as a eugenist I was immensely interested in their marriage, and I have a deep scientific interest in seeing the daughter. Now at such a time as this I could not very well force myself upon the household, but if you could slip me in with you as a consulting physician I will be immensely obliged to you, and there will be no talk of splitting fees."

Doctor Wainwright smiled and nodded.

The object of Professor Stilliter's interest was not hard to find. She was seated, forlorn and disconsolate, upon the bottom step of the front stair. Doctor Wainwright picked her up in his arms and kissed her. He made her shake hands with Professor Stilliter.

Professor Stilliter could not conceal the fact that the child's appearance delighted him, and that his appearance did not furnish her with the same delight affected him no more than a duck's back is affected by water. She had been too well brought up, and carried her three or four years with too much dignity to run from him and hide, as her instincts prompted her. She did not resist when he lifted her from the floor, asked her age and said, "My, how heavy she was!" She winced a little and flinched a little when he prodded her arms and chest and felt with evident admiration the firm and chubby calves of her legs, and when he made her open her mouth and looked in and murmured, "Colossal." But when he asked wouldn't she show him the pretty house in which she lived, she did so gladly, for it seemed to put an end to being handled.

For his immediate purpose Professor Stilliter did not need to penetrate beyond the cheerful living room, for here his eyes at once singled out from many three photographs, in which justice had pretty nearly been done, not only to his small companion, but to her famous father and her mother.

"What is that funny thing on the piano?" asked Professor Stilliter. The little girl looked in the direction indicated, and told him that it was a Chinese "ephelent."

During the moment in which he had succeeded in diverting her attention the young man had slipped the three photographs in their folded leather frame into one of his capacious pockets. His mission in the house finished, he asked her if she would give him a kiss. This was a thing which, it seemed to her, she could neither accord nor refuse. She simply burst into tears. The professor shrugged his great shoulders, grunted like a pig and abruptly took his departure.

Still weeping, the little girl found her way to a piazza that opened off the living room and a few moments later Tommy Steele, still lingering about the premises, traced the infantile wails to their source. The sight of his sympathetic face above the veranda railing, across which he had thrown one leg, started tears again, for he was her best friend in the world, and she wished to tell him all about the wicked man with the black-rimmed spectacles. Tommy took her on his knee and listened and gave comfort. Presently he took from his pocket a little rag doll, and, very shyly, for now that he looked at it again, it seemed a poor gift, he offered it to her.

She Never Recalled the Long Drive Into the Woods.

The Abduction of the Child.

CHAPTER II.

There was silence in the room, at once so rich and repressed in its moldings and furnishings, where Gordon Barclay received and gave orders to such of his fellow millionaires as were in his confidence.

Sommes and Sturtevant, of all men deepest in his confidence, were strangely moved. The great man for once had not been dealing with facts, but with fancies. Very quietly and earnestly he had been painting for them that terrific future to which, as he saw it, the restless forces of the world were driving.

It may have been that the presence of Professor Stilliter in the room had a kind of hypnotic effect upon the two men. He stood in shadow against the wainscoting, and his eyes never left the back of their heads.

At first Barclay showed them some of the achievements of capital—steamers too great to be tossed by the waves, interminable freight trains creeping over high trestles, square miles of corrugated iron roofs, the chimneys belching black smoke; streets as bright at midnight as at noon, and as crowded.

And then he showed them some of the failures of capital—men and women starving in hundreds, rotting of disease or perishing of sheer disappointment and despair. Bread lines, soup kitchens he showed them; roofless men dying of exposure. And then in swift flashes he showed them, standing upon a soap box at the corner of a slum, a man in tattered rags, with the forehead of the first Napoleon and the lion-roar voice of Mirabeau—a man who spoke to the wretched and the unfortunate, and the idle and the mischievous, and filled their hearts with fire and passion and hate.

He showed those same men, armed with guns, with poles, with machetes, with hammers, stopping a limousine on Fifth avenue, dragging out an old man in a fur-lined coat and hanging him, more dead than alive, to the nearest lamppost. He showed them that same crowd, ever growing in numbers and anger, tearing a policeman to pieces; he showed them banks and other strongholds of capital that rose suddenly heavenward in puffs of sordid-smelling gray smoke, and were—not.

And he showed them themselves fleeing by night, in disguise, a price upon them, dead or alive; and he showed them Napoleon-Mirabeau bringing order out of chaos, and preparing to hold what he had taken, now begging, now commanding, now wheedling, now killing, and then he showed them battles and leaping cannon—and at last a white flag raised over a fortress, and themselves personally, all three, in the uniform of generals, led forth blindfolded and bound and stood with their backs against a whitewashed wall.

Finally Sturtevant looked his friend and master in the face and said: "Well, what's the answer?"

"I think," said Barclay, "that I have devised a remedy which shall serve us all, Mr Stilliter."

As Professor Stilliter advanced Mr. Barclay said to the others: "The world's greatest psychologist."

"You do not have to tell us that," said Sommes, and they bowed to the professor.

"Well," said Barclay, "let's have a look at her."

Professor Stilliter drew from his pocket a folded picture frame of red leather.

"But," said Sturtevant, "what is the remedy?"

For answer Barclay simply touched the photograph of the little Amesbury girl with the tip of his finger.

"She is the answer," he said, "but, by the way, Stilliter, what do you hear of the mother?"

Professor Stilliter shrugged his shoulders very slightly.

"Dead?"

"Dying."

Barclay was not unmoved. "She thinks," he said, "that she is only dying of grief. As a matter of fact, she is taking a great place in the march of events."

"What are the child's habits?"

"She has a nap," said Professor Stilliter, "from 10 to 10:30, and from 3 to 3:30. At other times she is mostly out of doors with her nurse. There is a wood back of the house, in which she has a playhouse, a seesaw, etc. If you wished to see her it would be a simple matter, but I am ready to stake my reputation on her. She is absolutely cut to our plan."

"Which," said Sommes, "is so far a complete mystery to Sturtevant and myself."

CHAPTER III.

In spite of Professor Stilliter's guaranty, the triumvirate, as they were both popularly and unpopularly called, determined to have a look at the little Amesbury girl for themselves. Togged out in Indian dress so that she resembled the ornamental side of a cent, they found the object of their search.

"Well," he said brusquely, "am I right? Is she the finest child you ever saw, or isn't she? Just see the breadth of her skull above the ears."

He would have touched her, but she shrank from him. When Barclay, however, spoke to her she showed neither fear nor aversion, only a pleasant shyness.

"I have never seen you before," he said, "but I am very fond of little girls, and since I have none of my own I do not propose to lose sight of you in a hurry."

The little Amesbury girl was of an age when most impressions do not long survive. She would neither remember her father nor her mother nor her nurse, nor her Indian dress, nor the playhouse, nor the seesaw in the woods; but always she had a vague recollection of three great and important personages, who treated her as if she were more important than they were, and who on parting from her bowed over her chubby, dimpled hand and kissed it for all the world as if she had been a princess. It wasn't exactly a recollection, either, for she did not remember their faces nor how they came into her life, nor how they departed. It was more like a dream, only fragments of which here and there survive in the waker's mind. It wasn't altogether a pleasant dream. There mingled with it a certain something of the essence of a nightmare. Whether it was another man in the background or some monstrous beast with extraordinarily large, black-rimmed eyes she did not know.

It is curious that she should remember a little of all this and nothing of that message which came presently from the house—a message brought by one servant to another and crudely blurted forth in the hearing of a child.

"Come quick, Mary, and bring the baby; the mistus is dead." She does not remember running to the house between two women, dragged by the hand, and if she did it is most likely that she should remember only the novelty of the swift locomotion, and not the reason that called for it.

The little Amesbury girl continued to live on in her father's house. The law said she might until things were straightened out. There were no relatives to interfere.

But it was a strange life. There was no longer any discipline in the house; even the trained nurse had to go. The servants began to neglect their work and to amuse themselves.

But being neglected by nurse had its advantages, for Tommy Steele came every day to play with her, and often many times in one day. He was a much better nurse than nurse was. He took good care of one all the time, and she loved him with all her heart. Once nurse told them that they could play hide and seek in the wood if they would be very good and not get lost or wet or let rotten trees fall on them or wasps sting them. And that was a morning to be remembered in many ways. Tommy Steele was always "it." At first she would hide behind the nearest tree and make a great deal of noise and peek out to see if Tommy was hunting for her or not. But gradually she learned to keep mum, and to tuck herself into very small places, or to move quietly or to keep mousy still.

Gradually she hid with more and more boldness, running quite long distances before she called "cuckoo," and the last time she went to hide she ran a long way, and just when she had dodged behind a big white oak and was going to call "cuckoo" she found herself looking into the great, round, black-rimmed glasses of Professor Stilliter. Before she could scream he had seized her around the waist with his left arm and had muzzled her with his right hand. Then he picked her up and started to run. As the hand over her mouth prevented her screaming, she simply opened her mouth and bit it.

In his rage and pain Professor Stilliter almost dropped her. He snatched his bitten hand from her mouth, and she began to scream at the top of her lungs, to struggle and kick and to make herself limp between times. And once she twisted clean away from the arm that had her round the waist. Still she was only a little child, and Tommy Steele saved her. He came out upon them in a shower of broken twigs, halters and bleeding from an altercation with a greenbrier. Professor Stilliter did not at once realize that he was only being attacked by a small boy. He let go of the little girl completely, then tried to catch her, as he realized the caliber of his assailant, in so doing, his attention momentarily diverted, received a savage kick on the ankle bone and something like twenty-five blows upon the head and face. During this assault Professor Stilliter's glasses were knocked from his nose.

It was as if, for his sins, some supernatural power had struck him stone-blind.

CHAPTER IV.

That night about twelve o'clock nurse's bed in the little Amesbury girl's room was empty. The house was in darkness, except for the kitchen. From this came sounds of revelry and of a talking-machine. The little Amesbury girl dreamed that a man with immense, black-rimmed eyes was bending over her and she waked with a scream.

For once in her life she had dreamed true, for Professor Stilliter was bending over her, and the fingers of his left hand were clasped almost chokingly about her baby throat. In his right hand he held before her eyes a lump of rock crystal the size and shape of a hen's egg. The crystal appeared to exercise an instant fascination upon her. She forgot that she was afraid and that she wanted to scream for help. She even forgot the presence of Professor Stilliter. She thought, indeed, that she was all alone and that somebody had opened a door through which she was at liberty to look into fairyland.

Very far away she heard a voice that said, very quietly, "Now you can't scream."

Of course she tried to, and found that she couldn't.

"And now," said the voice, "you can't do anything unless I tell you to. Get up." She slipped obediently out of bed.

"Dress yourself," said the voice.

For the first time in her baby life the little Amesbury girl dressed herself. She even tied her own hair ribbon in a presentable bowknot and buttoned her own tiny boots.

"Now, give me your hand," he said, "and don't make any noise." He led her downstairs and out into the night.

She never afterward recalled anything of the journey to the north woods which she made with Professor Stilliter. The long automobile ride, the Montreal express held up between stations, the long drive into the woods, and, after that, when they had come to the end of the road, the long, toilsome up-and-down-hill tramp, through which she rode first on the shoulders of one man and then on the shoulders of another, until the party came to a wild spot at the foot of the cliff. Here, in the warm spring sunshine on ledges of rock, a number of drowsy rattlesnakes were coiled in a horrid mass. She does not remember that here, as if waiting for her, were three men who wore black masks over their faces.

When the men who had brought her to the foot of the cliff had gone, with the exception of Professor Stilliter, the three masked men removed their masks. So that when Professor Stilliter withdrawn a little so that she should not see him first of all and be frightened, told her to wake up, she looked into the friendly faces of Barclay, Sommes and Sturtevant.

Barclay advanced with great ceremony, dropped on one knee before her and kissed her hand for all the world as if she had been a princess. Then Sturtevant came forward and did likewise, and then Sommes.

The Child's Appearance Delighted Him.

Although Professor Stilliter had told her to wake up, the spell of the crystal was still upon her like drowsiness after sleep. To reduce her once more to a complete state of hypnosis it was only necessary for him to say quietly, "Go to sleep again."

What looked like a portion of solid cliff rose suddenly, without any sound, and disclosed a black passage that appeared to lead to the bowels of the earth. In the mouth of this passageway stood a handsome woman, a little under middle age. There was a diamond star in her dark hair, and she wore a white garment that fell from her shoulders in stately folds like those of a Roman toga. She came forward, caught the little Amesbury girl up lovingly in her arms, turned, and, without a word, walked back into the passageway and disappeared. For a long time the sound of her sandaled feet upon the rocky floor could be heard. Then the moving portion of the cliff slid slowly and noiselessly back into place, and the four men who remained without turned somewhat slowly to each other.

Barclay was the first to break the silence. "Gentlemen," he said, "fifteen years from today she will leave that cavern and bring the world to her feet—and to ours."

(TO BE CONTINUED)

PORTSMOUTH HAS HIGH RANK IN BEAUTY CONTEST

Columbus, Ohio, June 19.—Portsmouth is one of but three towns in the state where two contestants in the Ohio state beauty contest stand among the fifty highest, according to the first week's vote of the movie patrons of the state, which has just been completed.

The two Portsmouth girls at present holding the high honors are Miss Hazel Holcomb, who ranks thirty-fifth, and Miss Sue Bevis, whose standing is fiftieth.

Should these girls retain their positions they will be entitled to be among the fifty who will be filmed in action at the American Art Film company's studio with a chance also of being among the six who will be sent free on a thirty day tour of the west.

Increased interest in the contest has been aroused among contests by the announcement of the Exposition Tourists company, which is handling the reservations for the prize winners, that the itinerary of the trip has been extended to include the full six day tour of Yellowstone park.

Eight beauties have been added to the list of Portsmouth women in the contest by the committee. They are Mrs. Henry Stahler, Mrs. Katherine McNamara, Miss Pearl Rhodus, Marie Fischer, Marie Price, Clara McLaughlin, Jennie Oliver, Muriel Gerbel, Mrs. Billy Southworth.

HOME GROWN TOMATOES

Police Chief W. T. McCarty boasts that he has the largest home-grown early tomatoes of the season at his home on Robinson avenue.

Wants More Time In Which To Raze Mill

An earnest appeal addressed by W. W. Donaldson to the state fire marshal's department is expected to result in a modification of the order recently given to him to raze his planing mill building at Sixth and Offnere streets.

Mr. Donaldson, in a letter to the department, has detailed the problem of the immediate carrying out of the order would place him in. He has material in stock that must first be used up, machinery to dispose of and had just made repairs to the roof, etc., of a permanent nature and to tear down the structure would entail a hardship.

He agrees to keep the place clean and to guard against fire.

The mayor has suggested to the department that Mr. Donaldson be asked to sign an agreement to raze the building July 1, 1916, which would give him time to make all necessary preparations.

ENGLISH WALNUT CROP CAN BE FOUND IN PORTSMOUTH

The fine, big English walnut tree at the Kiefer home, southeast corner of Third and Sinton streets, is now weighted down with nuts, to such an extent that some of the limbs have to be propped. The tree is thirty feet high and is perhaps the finest of its kind in Southern Ohio.

RAIN CAUSING IT ALL

Lenden Lindsey, of near Harrisonville, who was in town Saturday, says the almost incessant rains have not only put the kibosh on most farm work, but are also having a pronounced tendency to turn old Mother Nature topsy-turvey—everything running to the acquatic. He says even the hop-toads have grown tails and flippers and go swimming along as merrily as their blood cousins—the frogs. Gee whiz!

All Enjoyed First Presbyterian Picnic

The annual picnic of the First Presbyterian Sunday school held in Millbrook park Friday was the biggest kind of a success. The days' festivities ended with a big "feed" last night.

More than 450 were present at the outing, four special cars being needed to carry the happy faced kiddies to pretty Millbrook. Each pupil during the dinner hour was given a ticket good for ice cream in the Malavazos pavilion. The races were pulled off at one o'clock and the winners were as follows:

Beginner Boys—Richard Blake.
Beginner Girls—Kathryn Blake.
Primary Boys—Kenneth Scott.
Primary Girls—Helen Hopkins.
Mrs. Ricker's Girls—Margaret Wadner.
Junior Boys—Homer Hewitt.
Kinsey Boys—Richard Hopkins.
Lawless' Boys—Fletcher Pace.
Intermediate Girls—Elsie Lozier.
Intermediate Girls—Gladys Hewitt.

The winners of second prizes:

Beginner Boys E. Castetter.
Beginner Girls Goldie Jewett.
Primary Boys—George Glassenck.
Primary Girls—Ruth Hanson.
Mrs. Richer's Girls—Laura Partlow.
Junior Girls—Mildred Bond.
Kinsey's Boys—Frank Davis.
Lawless' Boys—Lear Hollen.
Intermediate Girls—Kate Lozier.
Intermediate Girls—Florence Roman.

The scholars were all admitted to the ball grounds where they witnessed the Charleston-Portsmouth game.

Much credit is due to Rev. J. W. Dunning, Dr. S. D. Buggles and the committee on arrangements for the success of the day's outing.

The picnickers returned to the city at 6:30 on special cars.

RESERVES DECISION

Judge Beatty conducted the hearing of the appeal of some of the property owners of Washington township from the decision of the trustees of that township relative to the road petitioned for by A. Skinner and others. He has reserved his decision until later. Prosecuting Attorney Micklethwait represented Skinner and his associates, while Blair and Kimble were attorneys for the protestants.

Want Alley Bettered

The public service department has been asked to remedy the bad condition of an alley north of Oakland avenue.

When a Man's Married

NO REGARD FOR HIM AT ALL

By FARR

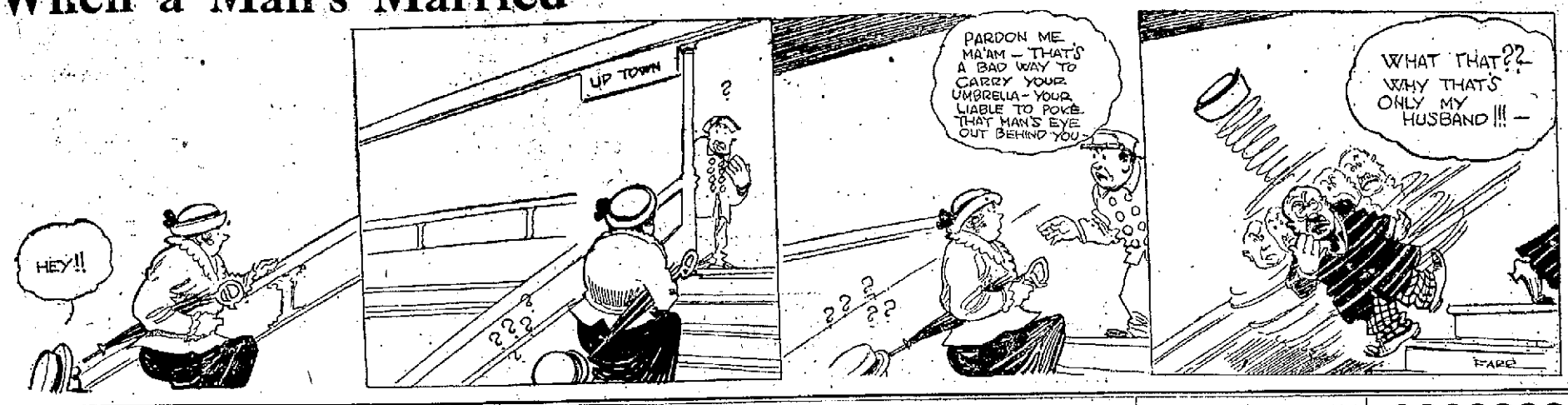

Sunday with friends in Nile township.

We are sorry to note the Angel of Death visited the home of Mr. Sam Powell and took his only son, Otis. Besides his grief-stricken father, he leaves a heart-broken wife and little son. Otis is gone but not forgotten.

We miss thee from our home, dear son;
We miss thee from thy place;
A shadow o'er our life is cast.
We miss the sunshine of thy face.
We miss thy kind and willing hand,
Thy fond and earnest care;
Our home is dark without thee,
We miss thee everywhere.
He has gone from his dear ones,
His child and his wife,
Whom he willingly toiled for
And loved as his life;
Oh, God, how mysterious!
And how strange are Thy ways,
To take from us this loved one,
In the best of his days.

A FRIEND.

ROADS PLACED IN DRIVING CONDITION

Decided improvement was noted today in the condition of the temporary road on the Chillicothe pike, and automobiles and vehicles were being driven over it with but little inconvenience. The indications are that the road will be maintained in a fairly good condition until the paving is completed, which will leave little cause for complaint.

The temporary road that was first built through the Buch and Snyder field has been put in splendid shape. The road leveler was used on the road all day Friday and the low places have been filled. Dachler's ambulance made a fast trip over the road without trouble Saturday morning.

Contractor Henry Ruel commenced work Saturday afternoon driving piling for the reconstruction of the temporary bridge at the mouth of the Scioto river.

Gilbert Manroe, of the S. Monroe and Sons company, informed the committee appointed Thursday by President W. B. Anderson of the Board of Trade to investigate road conditions generally, that unless unforseen developments occurred to retard the work, he would have one-half of Gallia pike paved to the east corporation line. This will do away entirely with the bad stretch of temporary road south of the street railway tracks. This road, however, has been greatly improved since the indignation meeting of the directors of the Board of Trade and Retail Merchants' Association Thursday afternoon.

The new county permanent bridge across the Scioto river commenced booming up Saturday with nearly all uprights of the first span in position.

Theft Of A Coat

Contractor Frank Seymour proved himself some pumpkins of an officer Saturday noon by personally arresting one of his employees, Fremont Smith. He brought Smith to police headquarters in his buggy then filed an affidavit against him charging him with the theft of a coat from a fellow workman. Smith was locked up.

PERUNA

Take a bottle home with you. You will be surprised how useful Peruna is in the family, for little ailments like INDIGESTION, COLDS, CHRONIC COUGH, LOSS OF APPETITE.

Feared Scioto Boom

Something of a stir was created among West Siders Saturday that there had been a 4-inch rainfall Friday night, which they feared would cause another boom of the Scioto river. Word received by the Times from that place was that there had been a heavy rain but the exact precipitation was not know and there had been no damage.

BASE BALL

A splendid Saturday crowd turned out to witness the game between the locals and the Ironton Nailers at Millbrook this afternoon. Acting Manager Colbert sent Reams to the mound, with Haddock as his receiver. Ferguson and Thimmes were chosen for the local battery by Manager Spencer.

Manager Dick Smith, who was spiked at Ironton, remained at home. Left Fielder Calbert is in charge of the team. The visitors failed to score in the first inning, but the locals made two. Dills opened with a single to left field, Dillhoefer sacrificed and Sharman tripled to the C. & O. sign scoring Dills. Spencer then singled scoring Sharman.

Neither side scored in the second. McHenry knocked out a double but was out in trying to stretch it into a triple. At the end of the third inning the score stood 2 to 0 in favor of Portsmouth.

HIGH SCHOOL FOR M'DERMOTT

The board of education of Rush township at a meeting Saturday decided to establish a third grade high school at McDermott.

Prof. L. N. Harness, of Rush township, was engaged as principal, Miss McDermott as teacher of the sixth and seventh grades, Miss Wamsley for the third, fourth and fifth grades, and Miss Doll for the first and second. It is hoped to have a bond issue election for a new building within the next year. Meanwhile the present school will be used.

Mrs. Milton Byers, of Warsaw, Ind., is visiting her son, Howard Woods, of Fourth street.

OTWAY R. D. 2

Rev. Upton preached a grand sermon at Beren Chapel Sunday. He will not be with us the next preaching day o naccount of his camp meeting at Otway.

Mr. Lee Howard, of this place, who is attending Normal at Wheelersburg, spent Saturday and Sunday with home folks and had the privilege of attending Sunday school, preaching Sunday morning and prayer meeting Sunday night. We are glad to have Lee with us.

Mr. and Mrs. Kenton Lawson and family spent Sunday with friends in Nile township.

Mrs. Dora Powell and little son, Firman, spent Sunday with her uncle, Dyer Redman, and family.

Mr. and Mrs. Sammie Unger and two little daughters, Madge and Flossie, spent Saturday and Sunday with the latter's father, Mr. Jess Cooper, of Nile township.

Rev. Upton spent the noon hour with Mr. and Mrs. F. C. Fite, Sunday.

The Children's Day at Beren Chapel will be held July 10th. There is a welcome for all.

Mr. and Mrs. Lawn Hodge and boys, of Jefferson township, spent

Buy Your Watch NOW!

Join our "Jitney" Club and get a fine Elgin Watch at a special price on unusual easy payments.

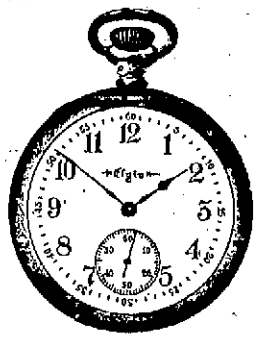

For one month we will sell you a fine Elgin Watch (ladies or gents) in a gold filled case guaranteed twenty years, on the "Jitney plan" for

$10.50

You can select a plain or engraved case and pay 5 cents down and 5 cents additional each week for twenty weeks, and then the watch is yours. All watches fully guaranteed, thin model, fine time-keepers. Start today.

1st week	5c	11th week	55c
2nd week	10c	12th week	60c
3rd week	15c	13th week	65c
4th week	20c	14th week	70c
5th week	25c	15th week	75c
6th week	30c	16th week	80c
7th week	35c	17th week	85c
8th week	40c	18th week	90c
9th week	45c	19th week	95c
10th week	50c	20th week	$1.00

Total $10.50.

This unusual offer will only be open a limited time. Come in today and make your selection. You'll own a watch before you know it.

OTTO ZOELLNER & BRO.

415 Chillicothe Street

The Daily Times Saturday Song Hit.

The Latest European Dance Novelty

"Bregeiro"

Brazilian Maxixe-Tango

by ERNESTO NAZARETH
Composer of the celebrated "DENGOZO"

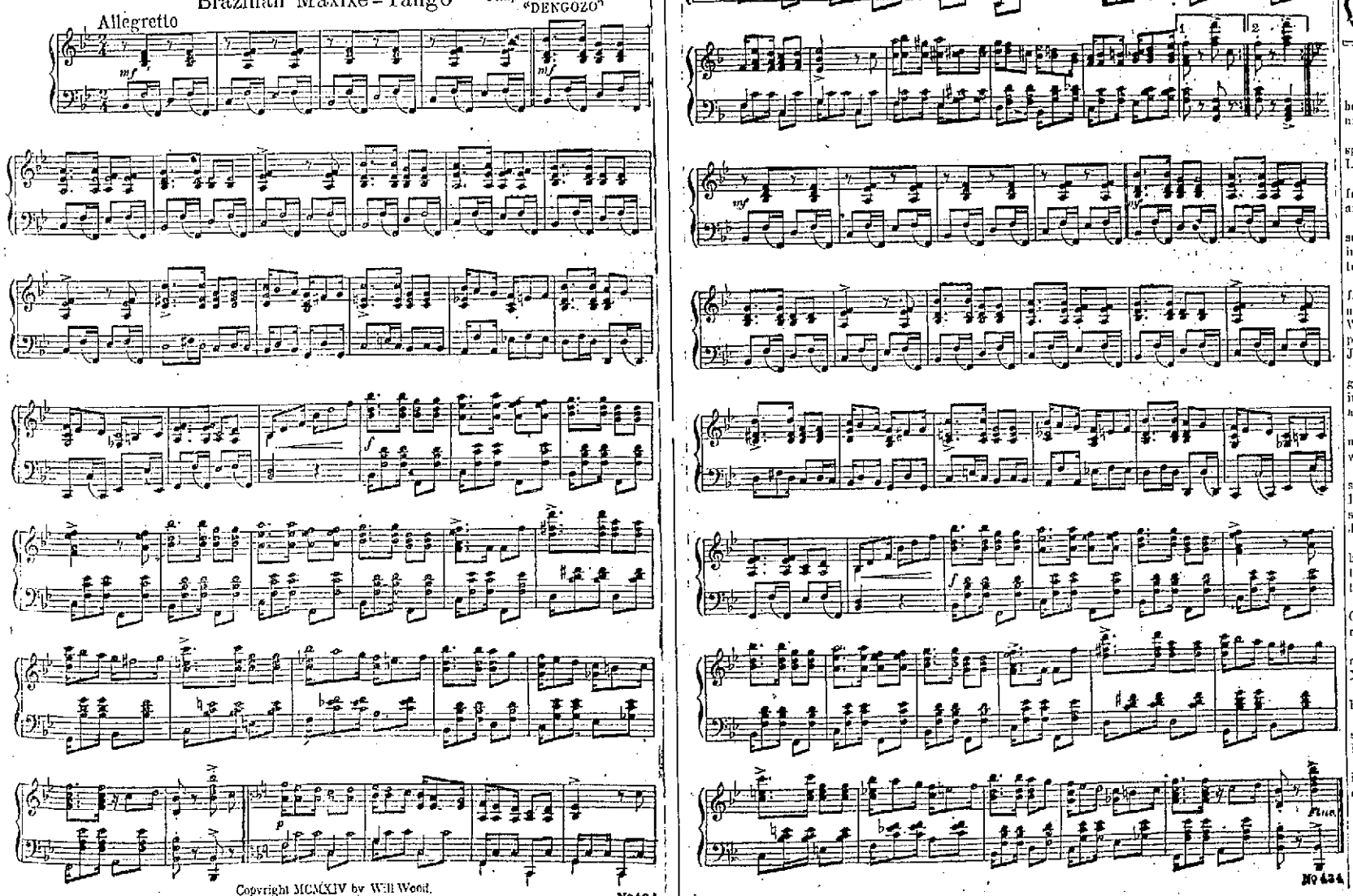

Copyright MCMXIV by Will Wood.
Used by permission, Murray Music Co., New York.

LILLY, OHIO.

Children's Day exercises will be held at Porter church Sunday night.

Mr. and Mrs. Kendall Jenkins spent Sunday with Mr. and Mrs. Lewis White.

Mr. and Mrs. August Piguet and family were Sunday guests of Mr. and Mrs. Joseph Turner.

Mrs. Henry Basham and little son, Howard, who have been visiting relatives in this vicinity, returned home Monday.

Mr. and Mrs. Eugene Piguet and family, Mr. and Mrs. John Yeley and son, Elbert, Mr. and Mrs. John Warnekin and daughter Marjorie passed Sunday with Mr. and Mrs. John Kemper.

Mr. and Mrs. George Baer and grand-daughter, Zelma, were calling on Mr. and Mrs. Samuel Baer and family, Sunday.

Mr. and Mrs. Warren Call, of near Wheelersburg, spent Sunday with relatives in this vicinity.

Mr. and Mrs. Charlie Hughes and son, Richard, and Mr. and Mrs. Henry Basham and son, Howard, spent Sunday at the home of Mr. J. R. Daum.

Loyd and Edith Baer, who have been spending a week with relatives at this place, returned to their home in Webster, Friday.

Mrs. Anna Jenkins and children, Genevieve and Gilbert, are visiting relatives at Sciotoville.

Edna, Ola and, William Hanes and Edith Hall were calling on Mrs. Barbara Bashum, Wednesday.

Mr. Perry Lauderback, who has been seriously ill, is some better.

Mr. and Mrs. Joseph Turner spent Saturday with Mr. and Mrs. Fred Miller.

Mr. Dais, of Portsmouth, is isiting his daughter, Mrs. John Dodge, of Happy Hollow.

SALEM

Rev. Taylor filled Rev. Bostic's appointment at Salem last Sunday afternoon.

Preaching services at White's school house next Saturday night by Rev. France, a native of Kentucky. His theme will be "On this Rock I Build My Church and the Gates of Hell Cannot Prevail Against It." Everybody cordially invited to come.

A number of young people attended the party last Saturday night at Mr. and Mrs. Melvo Colegrove's, given in honor of their son, Henry, who recently arrived home, from Athens.

The Misses Elva Wilson and Florence Giles were the Sunday evening guests of Mrs. Rhoda Debo.

Denver Kinker and Henry Colegrove attended Sunday school at Salem last Sunday.

Mrs. Nell Kronk visited Mrs. Mary Kronk Sunday evening.

Mrs. Lizzie Bonzo was the Sunday guest of Mrs. Rosa Dodge.

Mr. and Mrs. Henry Kinker visited Mr. and Mrs. Samuel Shoemaker Sunday afternoon.

Clark Wilson returned to Wheelersburg Sunday after a brief visit home.

Joseph Shoemaker, of Glade Run, was calling on his brother Samuel, Tuesday.

MILL CREEK

Several of our enterprising farmers were at West Union this week paying their taxes.

Mr. J. H. Campton, Lafe Porter, wife and son Otis, were the guests of G. W. Anderson and family of Peebles, Sunday.

William Roninger of Salig, passed through this place, Saturday night for West Union. While there he purchased a fine new buggy.

Much tobacco has been set and it appears to be growing very slowly.

Several of our young people attended church at Cedar Grove, Saturday night.

Miss Opal Copas, who was visiting friends and relatives at Portsmouth for the last two weeks, returned home Saturday.

ONE KILLED, ANOTHER HURT WHEN TRESTLE COLLAPSED

First Fatality On C. & O. N. Road Work

One man was killed, and another seriously injured when a temporary wooden trestle on the C. & O. Northern right-of-way, four miles northeast of Sciotoville, collapsed about seven o'clock this morning. Stojic Kukic, a foreigner, was killed instantly, his neck, left jaw, and right arm being broken by falling timbers, and George Vojnonic sustained a fracture of the right leg and right arm in addition to minor bruises about the body.

The two foreigners were engaged in erecting the trestle over a ravine thirty feet deep, which it is proposed to fill. Faulty construction caused the trestle to give way while the men were working on it, precipitating them to the bottom of the ravine along with the heavy timbers.

The two men were employed by Contractors Rhinehart and Dennis who have the contract for grading and filling a portion of the right-of-way between Sciotoville and Harrisonville. Dr. J. F. York, their physician, was called to attend the injured men.

Coroner J. W. Dachler went to Undertaker Louis Snyder's morgue at Wheelersburg Saturday afternoon and viewed the body. Undertaker Snyder moved the body to his place shortly after the accident. After a careful examination Dr. Dachler announced a verdict of accidental death, due to a faulty construction of the trestle on the part of the contractors. The man was about 25 years of age. A brother of the deceased is working in one of the other construction camps along the right-of-way.

The remains will be buried in the Wheelersburg cemetery some time Sunday.

George Vojnonic, the injured man, was brought to Hempstead hospital about noon in Dachler's ambulance. Dr. York will treat him at the hospital until he recovers from his injuries.

Police May Have Clue

"There is something in the wind" is the way police officials remarked Saturday when asked as to what progress had been made towards capturing Henry Glenn, alias "High Yaller", the alleged gun man in the Baucus murder case. Further than that they refused to discuss the matter..

Judgment Is Given Against The Distel's

Judgment for $100 each was awarded the Star Publishing Company in the cases against Joseph B. and Louis M. Distel in Squire Byron's court, Saturday. The Star Company alleged that the amounts were due it for stock in the Morning Star, which the defendants are said to have subscribed for and afterward refused to pay.

Joseph B. Distel made arrangements Saturday afternoon to appeal his case to the court of common pleas, filing an appeal bond of $225 with Squire Byron, with his brother, Louis M. Distel, as surety. He has retained Attorney J. F. Johnley to represent him.

New Boston Police Looking For Darko

JOHN DARKO,

Hungarian, badly wanted by the New Boston officials on a charge of alleged assault with intent to kill, said assault alleged to have taken place Monday night June 14 when Sam Farkas received a gash in his head while protecting his baby daughter, who, Farkas says, Darko threatened to kill on several different occasions. Darko is 22 years of age and has been missing from the village since last Tuesday. Police of surrounding towns are on the lookout for him.

Start On Auto Trip

Ed Stritmatter and G. R. Lockwood and their families left Saturday on an automobile trip to Gallipolis.

American Forces Are Sailing Under "Elastic" Orders

(Bulletin)

San Diego, Calif., June 19.—The cruiser Colorado, flagship of the Pacific fleet, which sailed from here Thursday, should arrive at Guaymas, Sonora, some time tonight, according to latest advices. Admiral Thomas B. Howard is aboard with three companies of marines, four rapid fire field guns and two automatics and a ship's complement of 850 officers and men, of whom 500 are available for the duty. The protected cruiser Chattanooga, which followed the Colorado should arrive at Guayamas tomorrow morning with 450 officers and men, of whom 300 are available for shore duty.

Washington, June 19.—Admiral Howard's orders are elastic; in fact, he has no orders to land any force. His instructions are to inform the chief of the raiding that Americans there must be permitted to come out of the district unmolested. If he finds it necessary to send a force ashore to protect lives he has discretionary powers to do so, but he has been instructed to take no territory and the Mexican authorities have been so advised from Washington.

Inasmuch as the Indians have also declared war on Maytorena's forces, officials here think they may meet some opposition if they march to repulse the American party.

Maytorena heretofore has always obeyed the orders of Gen. Villa to whom the situation has been explained and no trouble is expected.

Nogales, June 19.—According to advices Maytorena has received, the American warships under the command of Admiral Howard are expected to arrive at Tobari Bay late today. The Villa troops dispatched by the governor will encounter burned railroad bridges an dother obstacles north of Guayamas, but Maytorena's advises he expects to be at Tobari Bay, near Guayamas, in time to prevent any landing. The threatened colony, is 90 miles out eas of Guayamas.

Nogales, Sonora, June 19.—"The forces at our disposition" said Governor Jose Maytorena, "Are sufficient to afford ample protection to all foreigners and their interests.

"There is no necessity for the landing of American marines at Tobari Bay or elsewhere and if any such landing is attempted it will be resisted by every means at my command."

Dollar Day At Voelker's Success

Dollar Day at The John Voelker & Co. store in the East End Friday proved such a decided success that Mr. Voelker stated Saturday that he expected to conduct similar sales once each month. The store was crowded all day with purchasers who were eager to take advantage of the many bargains.

STEADY WORK

At the offices of the Whitaker-Glessner Company in New Boston, Saturday, it was announced that the plant would operate on the same schedule as it did the past week. The plant has been running full in every department for several weeks.

ENGINE LEFT TRACK

A B. & O. S.-W. switch engine jumped the track and got badly ditched at Star Yards Saturday noon, blockading the main line of the N. & W. railway. The N. & W. wreck train was rushed to the scene and re-railed the engine.

Lawn Fete Tonight

The Methodist church of Friendship will hold a lawn fete at the Charles Worley home tonight.

JONES AS MANAGER

Manager "Pat" Bohanon has been relieved as manager oof the Frankfort baseball club in the Ohio State League. Third Baseman Thomas and Right-fielder Hall have also ben handed their pink slips. "Jimmie" Jones, outfielder of the Columbus A. A. taem, will take the managerial reins of the "Old Taylors" at Charleston, Sunday.

Seek a position through TIMES WANT ADS. Employers of labor read them carefully.

Take that trip to the country in the Inter-State taxi cab. adv 9-19

After Parks

"Red" Dooin, catcher for the Cincinnati Reds, was in Lexington several days ago and is said to have made the Lexington management a price for Parks, the college pitcher of the Colts, who has been going so good this season. He has not lost a game this season.

Taken To Hospital

Perry Moore, a crippled shoeworker, who is ill with fever, was removed from 1112 Twelfth St., to Hempstead hospital by Lynn's ambulance Saturday.

Found Eyeglasses

Mrs. Fred Schwartz, 429 Second street, found a pair of eye glasses at the Point the day the temporary bridge went out. She will gladly turn them over to the owner.

Ice Cream Social

An ice cream social will be given on the Methodist church lawn at South Portsmouth, Thursday evening, June 24th.

Mrs. M. Bridge, of Dayton, O., arrived Friday afternoon for an extended visit with her son-in-law and daughter, Mr. and Mrs. D. Lee Reeves, of 644 Fourth street.

THRICE KICKED BY HORSE

George Bumgardner, a blacksmith employed with the Interstate Transfer company, was thrice kicked by a horse and severely hurt at the company's barn on Fifth street Friday night.

Bumgardner was spraying its body against annoyance from flies when it became very vicious and kicked him just above the knee. Dr. W. A. Quinn was called to attend him and the injured man was later removed to his home on the West Side.

Sells Brisco Touring Car

David Stahler on Saturday sold a Briscoe touring car to Grant Hannahs, city salesman for B. Augustin, Jr.'s wholesale grocery. Mr. Stahler is expecting a carload of Reo cars next week.

MARRIAGE LICENSES

Marriage licenses issued today were:

Howard A. Van Dyke, 29, contractor and decorator, and Rose M. Walker, 22, shoeworker. Squire John W. Byron.

Johnson M. Strickland, 20, laborer, McDermott, and Ethel Belle Shaw, 16, city. Squire A. J. Finney.

Vasile Nimereala, 26, a steelworker, and Anna Pralea, 20, both of New Boston. Rev. Father J. E. McGuirk.

Will Erect Fine Home

Henry Brunner, of the dry goods firm of A. Brunner & Sons, is preparing to erect a fine home on his lot on Eighteenth street, between Waller and Chillicothe streets.

Horse Is Crippled

A horse belonging to Charles Turner West Side farmer ran up on the curbing and on the paving job near the infirmary and was badly crippled Friday.

You Know the Tune

It's a long way to cooler weather,
It's a long way to go;
Summer's here—you'll sweat and swelter
In those woolen clothes you know!
Good-bye to grouch and grumble,
Good-bye to sweat and sweer;
It's a long, long way to cooler weather,
But SCHWARTZ' "lightweight" clothes are there!

HARLEY DAVIDSON SALES CO.

Now is the time to buy a Motorcycle and join the Fresh Air Club.

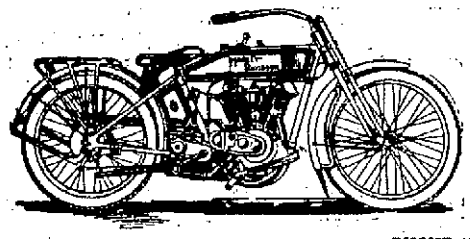

820 FOURTH ST. PHONE 482

Harley Davidsons Sustain Reputation

"The Harley-Davidson continues to sustain its reputation for speed supremacy in the reports of numerous victories carried off by the Gray Fellows in Decoration day races all over the country," states Messrs McNeer and Burkhart, of 920 Fourth street.

"In the 200-mile race held at Phoenix, Ariz., May 31, Joe Wolter, the veteran long distance champ and Harry Crandall won first and second places, Wolter's time being 3:07:27, an average of 64.07 miles per hour, remarkable time in view of the fact that he was racing against special ported and eight-valve machines and that he was forced to make a stop for gasoline and oil.

"An occasional winning may be utilied to make a holler about but it is the repeated winnings in long distance events and the putting of two machines across every time that demonstrates a motorcycle has the kind of stuff capable of sustained high speed, has been designed right and made right.

"In the gruelling endurance run from Salt Lake City to Blackfoot, Ida., over some of the roughest motorcycle going in the country, Harley-Davidsons finished first, second and third, also sixth and seventh, a record that demonstrates that the Gray Fellow has the pep that makes for tough endurance riding as well as high speed.

"The 100-mile events at Goodland and Topeka, Kas., both went to the Harley-Davidson, Ray Weishaar being the winner each time. In Topeka century race the Harley Davidson won second as well as first place, Ralph Cooper bringing in the added honors. It is a remarkable fact that in all the long distance races this year the Harley-Davidson has won first and second and that these consistent winnings have been made on half mile tracks, mile tracks, road race courses and with both singles and twins."

Miss Grace Arthurs Leads In Contest

Grace Arthurs took the lead in the Steam Fitters' Union diamond ring voting contest Saturday. The contest closes at midnight tonight, on the carnival grounds. The following is the standing of the contestants:

Grace Arthurs	3200
Zelma Eastwood	2719
Nellie Davis	1981
Jennie Houston	1511
Florence Ratliffe	1148
Martha Wenhoener	1130
Jean Hawkins	1104

Was Cooler Today; Yes, Two Degrees

Saturday was an ideal summer day, the maximum temperature being 87, according to Weather Observer Dr. Harry Schirrmann. Fair and cooler weather is predicted for Sunday.

TRI-STATE LOG ROLLING ASSOCIATION COMING

The Tri-State Log-Rolling Association of the Woodmen of the World will meet in Portsmouth on one day during the Korn Karnival, it was announced by Roy McElhaney, General Overseer of the Association, this morning. The exact date will be decided at a meeting of the officers of the Association to be held at Ashland, Ky., Sunday afternoon.

Fifty-three Woodmen Camps in Ohio, West Virginia and Kentucky will be represented here on that day, which will be known as "Woodmen Day" of the Korn Karnival. Officers of the Korn Karnival will co-operate with the officers of the Association in making arrangements for the day.

Child Injured

A little daughter of Bert Hill, of the West Side, fell down and severely gashed her chin while visiting at the home of her grandmother Friday.

Mare Had To Be Killed

A roan mare belonging to John Pee, of Carey's Run, was found so badly hurt and stripped of flesh in a corner of the farm place Friday, that it had to be killed to end its misery. The animal was valued at $125.

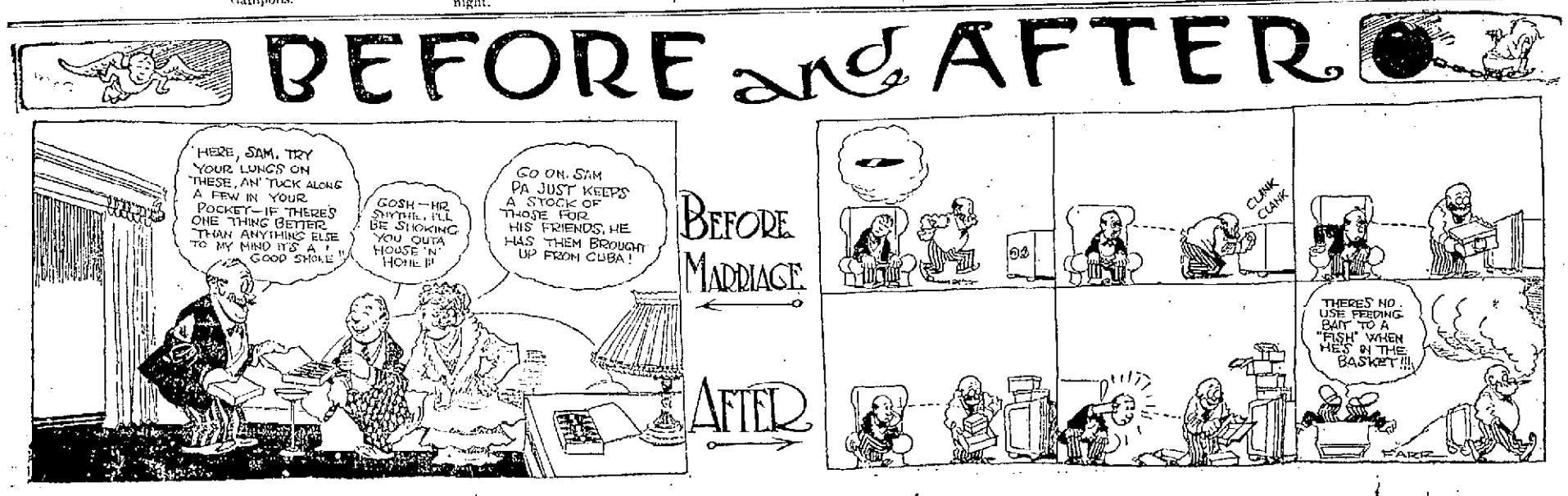

Read The Goddess–Great Moving Picture Story. First Installment in The Times Tonight

THE NOON EXTRA

EDITION OF THE Portsmouth Daily Times

ELEVEN O'CLOCK (Associated Press Leased Wire) PORTSMOUTH, OHIO, SATURDAY, JUNE 19, 1915. Established April 20, 1914. PRICE ONE CENT.

RUSSIANS ARE DRIVEN BACK

CZAR'S MEN NEAR LAST GALICIAN DEFENSE

Petrograd, (Via London, June 19)—Admission is made in an official statement issued tonight at the war office that the Russians have returned beyond the line of lakes at Grodek, less than 16 miles west of Lemberg, their last line of defense in front of the Gallcian capital.

The communication follows:

"In the region of Muravievo and Sharli and on the Dubysa engagements on the 17th resulted in no important changes.

"On the evening of the 17th, on the Bzura and Rawka, from Kozloff to Wola Szydlowiecka there were artillery duels.

"Near Gomnine the enemy spread a cloud of asphyxiating gas on a front of six versts (four miles).

"On the right bank of the San, our troops retired, fighting, beyond the river Tuneff and the line of lakes at Grodek.

"Between the Dniestr and the Dniester, where the enemy crossed the frontier on the previous days, he has been driven back to Austrian territory."

Berlin, June 19—(Via London)—A correspondent in Galicia of the local Anzeiger has sent the following dispatch to his paper:

"Aviators report that the Russians are fortifying heavily along a line 10 miles to the west of Lemberg. German advance patrols furthermore have established the fact that the Russians are making a stand in front of them there. If necessary, the present Russian line can be lengthened in the direction of Tomaszoff, in Russian Poland, by the addition of whatever Russian forces are available. Conditions of the retirement of the Russians are not unfavorable, and highways radiating from Lemberg are of the greatest value to them for defensive purposes."

Belgians Had Planned To Observe Today As Hundredth Anniversary Of Waterloo

With varied angles of interest, the people of the civilized world are noting today the hundredth anniversary of the battle of Waterloo. A year ago Belgium was preparing to celebrate the hundredth anniversary of the battle today, and it was proposed to have many nations represented at the exercises in honor of the completion of a hundred years of peace in Belgium. The centennial day dawns on a ruined and devastated land, dependent on other nations for the very food to keep its people alive. Its faithful army lies in the trenches defending one corner of Belgium. Through its former peaceful lands Teutonic railways are transporting fresh troops to check the onward move of the allies.

The battle of Waterloo was fought between the allied forces of Great Britain, Austria, Russia and Prussia against France. The powers united for the overthrow of Bonaparte, who had just returned from Elba and had recouped his fortunes and his leadership. The Duke of Wellington was placed in command, Field Marshal Blucher leading the Prussians and Prince Swarzenburg the combined armies of Austria and Russia.

The line occupied by the armies of the allies may be roughly described as extending about fifteen miles from Ostend through Brussels to Liege. Napoleon had won several battles, though not decisively, and the allied armies chose their field for the ground stand that was to check Bonaparte.

The Prussians, under Blucher, with headquarters at Namur, were the first to be ready for action. Of this Napoleon was aware and accordingly decided to strike the first blow before Wellington could come to support his ally. Napoleon attached great importance to the fact that Wellington's army depended upon the channel ports for its supplies, and Blucher's upon the Rhine. He thought that either army in event of defeat would fall back toward its base and that thus the two armies could be driven apart.

On the morning of June 18 the French were drawn up in parallel lines to the allies, only a few thousand feet away. At an early hour the fighting began. The first advance made by Napoleon's forces was at the Chatean Hougoumont, at the left of the line, for the purpose of diverting attention. This failed completely and then Bonaparte made a center attack. Failing in this, Napoleon collected his forces for another assault. Wellington was prepared to receive them, and was well supported by his allies. The allies stood their ground, then charged with bayonets. The French troops were exhausted and could make no great resistance to the charge. The great army of Napoleon fled in confusion and made its way in unbroken ranks to Paris. Bonaparte himself left the field in the center of a square "with a sombre and calm countenance, his farewell glance probing futurity and seeing that more than a battle had been lost that day."

WILSON VISITS BRYAN, TELLS HIM GOOD-BYE

Washington, June 19—President Wilson called at the home of former Secretary Bryan late yesterday to bid goodbye to Mr. and Mrs. Bryan before they departed for a southern trip. He remained chatting for ten minutes with the former secretary and his wife.

The visit was described as entirely social in character and there were no references to the international situation. Soon after the president left the Bryan home, Secretary McAdoo, accompanied by his daughter, Miss Nona McAdoo who has just returned from Europe, arrived.

During the afternoon Former Secretary Bryan made public a statement denying reports that have been circulated since his resignation that he had been ignored by President Wilson while Secretary of State. He said there never were any material differences on questions of policy between himself and the president until the foreign submarine controversy arose.

SPANISH PRETENDER HAS NARROW ESCAPE

Madrid, (Via Paris June 19)—Raisuli, brigand and pretender to Morocco's throne, had another narrow escape from death, according to the Heraldo when ten members of his suite were killed by the fire of Spanish troops near Arzilla, a Moroccan seaport. Desiring to visit the region he formerly controlled, Raisuli asked General Muruna, military governor of the Spanish zone for a safe conduct and his request was granted. Accompanied by forty native notables, he was on his way toward Arzilla when a brisk fusillade was opened by a detachment of troops.

Late last month a dispatch from Paris said official information received there from Morocco indicated that Raisuli was conducting an agitation among the natives in the district of Charb. It was reported that this agitation was inspired by German agents.

Kaiser Wants Peace, It Must Profit Empire

Paris, June 19.—Extracts from a letter said to have been sent by Emperor William to a personage connected with the Bavarian court and published in Spain are reproduced by the Matin. The emperor is quoted as saying in part:

"Our only object is a peace profitable for the German states. This peace may be concluded sooner than thought. If it gave for the time being only an incomplete result it would at least serve as a preparation for the future. It could be signed tomorrow if I wished.

"When my august grandfather placed the empire on its present basis he did not pretend to have realized a completed work. The empire always is susceptible of growth. What cannot be achieved today will be achieved later."

AUSTRIAN POSITIONS RAIDED

Rome, June 19—(Via Paris, June 19)—A combined raid by a naval sea plane and dirigibles upon Austrian positions on the Isonzo front is described in an official statement issued tonight at the war office. Serious damage is said to have been done to railroad stations and to Austrian entrenchments. All the machines returned safely to their base. The Italians are reported to have gained further successes in the important struggle which is developing around Plava.

GERHARD MAY VISIT KAISER AT FRONT

Berlin, June 19—(Via London)—Dr. Anton Meyer-Gerhard, whose long report to Foreign Minister Von Jagow, Dr. Alfred Zimmermann, under secretary of foreign affairs and Count Montgelas, head of the American section of the foreign office, acquainted these officials fully with the status of public opinion in the United States, will be given an opportunity to make a similar report to Chancellor Von Bethmann-Hollwegg, before the actual work is commenced of preparing the German reply to the second United States note regarding submarine warfare.

Whether Dr. Meyer-Gerhard, who was sent to Germany by Count Von Bernstorff, ambassador to the United States, will visit headquarters and present his facts to Emperor William in person, has not been decided. In any case the German reply probably will be ready for delivery in less than 10 days or two weeks.

Extended conferences between representatives of the various departments concerned will be required to unify the views of the foreign office, the ministry of marine and the naval general staff, for presentation for the United States. These conferences and deliberations have not yet begun.

PHYSICIAN IS SLAIN

Paris, June 19—Dr. Auguste Chaillou, a young physician connected with the Pasteur Institute, was killed while carrying out the dangerous task of disinfecting bodies lying between the French and German lines. The glittering can containing the disinfectant he carried, caught the eye of a German sentinel and fire was opened with trench mortars. One of the shells struck Dr. Chaillou, killing him instantly.

THE WEATHER

Ohio—Fair and cooler, Sunday fair.

Coming To U. S. For Munition Contracts

London, June 19.—David A. Thomas, the Welsh coal magnate, the Exchange Telegraph company says, has accepted an appointment from David Lloyd-George, minister of munitions, to go to the United States and Canada to supervise the making of munition contracts.

Mr. Thomas, a survivor of the Lusitania tragedy, presided on June 11 at one of Mr. Lloyd George's "speeding up munitions meetings" at Cardiff. He was reported to have said at that time that he had been told by friends he must have been spared when the Lusitania sunk that he might do for the government some work not yet accomplished.

YOUTH KILLS THREE, SLAIN BY OFFICER

Jamestown, N. Y., June 19.—Fred Shaver of this city, late yesterday shot and killed his father, Hudson Shaver, his stepmother and Policeman Kendall, and was himself killed by other officers. The shooting occurred in his father's apartments. The sound of the shot attracted Officer Kendall, who ran up the stairway. Young Shaver shot the policeman and then barricaded himself in the apartment. He appeared at a window, defying the policemen, who had surrounded the building. Occasionally he drank from a bottle of whiskey. He did not threaten the men who entered the apartment and removed the body of his father. A deputy sheriff called to him to surrender, but Shaver refused. Shortly afterward he threatened to fire in the crowd of spectators.

The next time Shaver appeared in the window several policemen stationed across the street, fired in quick succession and he fell dead.

NEPHEWS OF POPE IN RANKS

Rome, June 18—(Via Paris, June 19)—Three nephews of Pope Benedict, sons of his sister, are now at the front with the Italian army. Another nephew, the son of Admiral Della Chiesa, who is preparing to rejoin the artillery regiment in which he is an officer, was received by the pope.

ITALY GAINS

Rome, June 18—(Via Paris, June 19)—The assertion is made by newspapers of Rome that the Italian army now occupies 10,000 square kilometres. (a kilometre is about two-thirds of a mile) of "Unredeemed" territory, or more than twice as much as Austria offered Italy for remaining neutral.

BRITISH STEAMER IS SUNK

London, June 19—The two thousand ton British steamer Dulcie was torpedoed and sunk off Suffolk today. The members of the crew, with one exception, were saved.

MICHIGAN HOTEL IS BURNED

Petoskey, Mich., June 19—The hotel Arlington of this city was burned to the ground early today, causing a property loss estimated at $250,000. All occupants of the hotel are thought to have escaped. The Arlington was owned by F. Taylor Heck, of Grand Rapids.

Extra! Bryan Has Dachshund; Yes, And Its Name is Fritz

Washington, June 19.—When the newspaper reporters were waiting on Mr. Bryan's front portico recently for a statement addressed to the German-Americans they were amazed to see a dachshund, the German national dog, appear and make himself at home. The dog sniffed at each of the reporters and then waddled away. He is three and one-half feet long; ten inches high, brindle, not belligerent and answers to the name of Fritz.

Genuine Leghorn Hats are Scarce

But fortunately I have just received a consignment

$4.00 and $5.00

THAT'S ALL

Kaas

Watch my windows

Always something new

Arcana Tonight "The War of The Wild" 3 REEL WILD ANIMAL FEATURE Arcana 5c

DILTS, DILLY AND SHARMAN TURNED THE TRICK

Charleston Beaten In Eleventh, 2 To 1; Was Pitcher's Battle

STAGING one of the prettiest pitching duels of the season, Jacobus, working for the Spencerites and Sims, Biddy Beers' ace in the hole when it comes to pitchers, battled through eleven eventful innings Friday and it was not until Sharman's ringing single to left that scored Dilts from third, after he had doubled and had been sacrificed a cushion by Dillhoefer, that the verdict came to Portsmouth. Outbatted more than 2 to 1, Portsmouth battled their opponents gamely and succeeded in carning the decisive tally with only one man down in the fell tale inning.

It all happened so quickly that the fans did not know what had been pulled off until the players broke for the cooling shower in the clubhouse. Time and again Charleston had men in a scoring position, but the necessary hit was not forthcoming, Jacobus working like the skilled artist he is when these tests confronted him.

And this boy Sims also weighed in with a beautifully pitched game and the fans settled back and witnessed a battle of two cunning, clever and quick thinking slab artists. It was conceded by many that the game had more tingling situations in it than any other since the ball tapped.

Having almost perfect control and a world of stuff on the linseblide, Jacobus and Simms never weakened for a moment. On the other hand they increased their effectiveness as the game progressed and for a while it looked like the game would be halted by darkness before the winning run could be scored. Many brilliant plays were executed and the big throng stuck it out until Sharman slashed his bingle to left that emitted the gleeful Dilts. This boy Sharman put Portsmouth in the game in the third inning when he singled Dilts home from second, the latter having reached first on Troutman's slip up and Dilly's well placed sacrifice. The centerfielder also hauled in four flies so the lad from Cincinnati had a big day of it.

Charleston's lone tally came in the opening round and was due to the lofty pass Jacobus issued. Once perched on first Nutter thought he would look better on second so he politely pilfered. Beers flied to Mellenry and when Troutman perished Bush to Spencer it looked like Nutter would be left, but John Daubert got hold of one and straightened out for a left field single. Nutter scampering home with his team's lone tally.

In the second Hudson singled but did not get around. In the third Nutter led off with a single, but was soon caught of first and run down by Bush, Caton and Spencer.

McCullough and Curtis singled in the fourth but Jacobus tightened up and no scoring was indulged in. Beers singled just out of the reach of Bush in the fifth, but did not get any farther than second. Daubert got on in the sixth on Bush's error, but McCullough fanned, Hudson was thrown out by Caton and Mellenry got Curtis away.

Coffindaffer rapped one to center in the seventh and Simms sacrificed, but Nutter popped to Dilly and Caton lassed out Beers on an easy bounder. McCullough singled in the eighth, Coffindaffer was hit by a pitched ball in the ninth and McCullough singled in the eleventh but Jacobus procrastated the enemy from tapping the plate.

Portsmouth scored its first run in the third on Troutman's error on Dilts' roller. Dilly's sacrifice and Sharman's hit to right center. The winning run came in the eleventh.

Dilts opened it with a vicious drive that carried to the right field fence and Dilts should have made three sacks, but he played it safe and pulled up at second. Dilly kicked in with a sacrifice and Sharman did the rest with a fine smash to left. Good night Senators.

It was an excellently played contest, which had its tense situations and these only keyed the fans to a high pitch of expectancy. Despite the fact that seven Senators stole second only one of them scored, the Senators being blanked for ten consecutive innings. Now for the Ironton Nailers. The score:

Portsmouth	AB	R	H	PO	A	E
Dilts, rf	5	2	1	0	0	0
Dillhoefer, 3b	2	0	0	1	4	0
Sharman, cf	5	0	2	4	0	0
Spencer, 1b	4	0	0	11	1	0
Caton, ss	4	0	0	2	4	1
Bush, 2b	3	0	0	3	1	0
Mellenry, lf	4	0	0	8	1	1
Thimmes, c	4	0	0	1	4	0
Jacobus, p						
Totals	35	2	4	33	20	2

Charleston	AB	R	H	PO	A	E
Nutter, rf	4	1	1	6	0	0
Beers, c	5	0	1	9	0	0
Troutman, 2b	5	0	0	1	2	1
Daubert, ss	5	0	1	4	1	1
McCullough, lf	5	0	3	0	0	0
Hudson, 1b	5	0	1	10	0	1
Curtis, 3b	5	0	1	0	3	1
Coffindaffer, rf	3	0	1	1	0	0
Simms, p	3	0	0	0	4	0
Totals	40	1	9	31	10	4

One out when winning run scored.

Charleston	1	0	0	0	0	0	0	0	0	0	0	0	0	0	0	0	0	1
Portsmouth	0	0	1	0	0	0	0	0	0	0	0	0	1	0	0	0	1	2

Two-base Hits—Hudson, Caton, McCullough, Dilts.

Sacrifice Hits—Dillhoefer 3, Simms.

Stolen Bases—Nutter, Daubert 2, Mellenry, Curtis, Beers, McCullough 2, Coffindaffer.

Base on Balls—Off Jacobus 1; off Sims 1.

Hit by Pitcher—Coffindaffer.

Struck Out—By Jacobus 7; by Simms 9.

Passed Ball—Thimmes.

Time—2:00.

Umpire—Kane.

Attendance—700.

BASEBALL

STANDING OF CLUBS

Ohio State League

	Won	Lost	Pct.
Lexington	25	11	.694
Portsmouth	24	12	.667
Charleston	19	20	.487
Ironton	16	17	.485
Chillicothe	18	20	.474
Frankfort	6	27	.182

National League

	Won	Lost	Pct.
Chicago	28	21	.571
Philadelphia	27	22	.551
St. Louis	30	26	.536
Pittsburgh	25	26	.490
Boston	24	26	.480
Brooklyn	24	27	.471
New York	24	26	.417
Cincinnati	20	26	.435

American League

	Won	Lost	Pct.
Chicago	31	20	.630
Boston	28	18	.609
Detroit	31	22	.607
New York	26	23	.531
Washington	23	24	.489
Cleveland	20	29	.408
Philadelphia	19	33	.365
St. Louis	10	34	.227

Federal League

	Won	Lost	Pct.
Kansas City	35	22	.601
St. Louis	29	21	.580
Pittsburgh	28	23	.549
Chicago	30	26	.536
Brooklyn	28	26	.519
Newark	26	27	.491
Baltimore	20	32	.385
Buffalo	20	38	.345

YESTERDAY'S RESULTS

Ohio State League

Portsmouth 2, Charleston 1, 11 innings
Frankfort 11, Lexington 3.
Ironton 12, Chillicothe 5.

National League

Pittsburgh 7, New York 5.
Cincinnati-Philadelphia, rain.
Chicago-Brooklyn, rain.
St. Louis 3, Boston 2, 12 innings.

American League

Philadelphia 4, Chicago 11.
Washington 3, Detroit 5.
Boston 3, St. Louis 1.

Federal League

Brooklyn 4, Pittsburgh 9.
Newark 2, St. Louis 12.
Baltimore 17, Kansas City 10.
Buffalo 0, Chicago 8.

American Association

Kansas City 2, Minneapolis 9.
Louisville 7, Cleveland 2.
Indianapolis-Columbus game adjourned

GAMES TODAY

Ohio State League

Frankfort at Charleston.
Ironton at Portsmouth.
Lexington at Chillicothe.

Thousands of people go through TIMES WANT ADS every night. They read them with profit.

A FEW PICKUPS AND GROUNDERS

The Ironton Nailers arrived this morning and are quartered at the Washington hotel.

Charleston has signed a new outfielder, Walt Powell, and he is to take Coffindaffer's place.

The crowd yesterday was certainly a beauty. The fans rooted long and hard and stood on their hind legs when Sharman zipped his winning single to left.

Conwell is keeping up his hitting for Waco. In one game this week he whacked out two doubles and a single.

Caton was spiked by Coffindaffer yesterday, but not seriously. Caton says he will teach the Senators how to slide when the season opens.

For Divers Reasons
THE BAVARIA BATHING SUIT
HENRY ROTH
420 Chillicothe Street
Phone 1458

WELCOME DEAR OLD IRONTON

Two Games At Millbrook Sunday

Well, fans, there is a double header on for Sunday afternoon at Millbrook with the Ironton Nailers as the attraction. The first game will be called at two bells.

The largest crowd of the season is looked for as when Portsmouth and Ironton send their teams to the diamond real ball games are staged. Ray Hafenek, who worked so skillfully against Charleston Thursday is slated to work in the first game. Fans, go out and see this splendid box artist pitch like he knows how to pitch. Ferguson or Test will work in the second game. Ironton will use a Portsmouth boy, Oscar Delotelle in one of the games and Chuck McDaniels, who also resides here, will be behind the bat in one of the contests. It will likely be a Portsmouth battery against the Spencerites in the first game, De Lotelle and McDaniels.

The team needs your encouragement and the club owners your financial support. Remember two games with Ironton tomorrow afternoon for the one price of admission. Fans, it's the first bargain day of the season. Be on hand early.

All Over Now

It's all over boys. Cash in your tickets. Johnny Evers says the Braves are going to repeat. Sorry we ploked Chicago or Philadelphia. Evers you know is about ready to get back into the game.

Hully Gee, Frankfort Wins, Bacon in Form

Lexington, Ky., June 19.—Frankfort broke their losing streak Friday afternoon by heavy hitting, drawing down a ticket marked 11 to 3.

Brazuzowski hit four times out of five trips to the plate, two of which were good for a round trip and a two bagger. Bacon pitched winning ball from start to finish and made a homer to cap it off. He only threw 91 balls during the game. The score by innings:

Frankfort	0	2	0	1	2	0	1	5	0	—	11	18	1
Lexington	0	0	0	0	0	1	0	0	2	—	3	1	5

Batteries—Bacon and Augermeier; Thomas, Guyn and Blackwell. Umpire—O'Brien.

DICK SMITH SPIKED

Manager Dick Smith of the Ironton Nailers was spiked by Catcher De Berry of the Babes yesterday. Smith is not badly hurt and will more than likely be back in the game in a few days. DeBerry slid into first on a close play and as he did his spike came in contact with Smith's left leg and it was painfully gashed.

JACOBUS WON 'EM BOTH

Singularly enough Portsmouth has only played two extra inning games this season and they have been won by the same score, 2 to 1 and Larry Jacobus has turned them in. On May 12 he beat the Babes 2 to 1, 12 innings and he beat the Senators yesterday 2 to 1, 11 innings. Larry had his famous Over-the-Shine ball working in great style yesterday. He issued only one pass and struck out seven men, several of the wildfs coming with runners on the sacks.

BIDDY NOT DISCOURAGED

The Charleston Senators returned home on the late C. & O. train last night. "I am not at all discouraged over the two setbacks we received here. The team looks fine and with any kind of luck whatever we would have won Friday's game. But that is baseball," said Beers last night. Mr. and Mrs. Beers have many friends here and they are pulling for the Senators to land well up in the race.

BABES WERE ROUTED

Ironton, June 19.—The locals took the same from Chillicothe here Friday by hitting Brockley all through the game. The score was 12 to 5. Myers pitched a good game only allowing four hits and the local errors assisted the Visitors in getting their five tallies. The score by innings:

Ironton .....0 0 1 3 0 2 2 x 12 15 0
Chillicothe ..0 0 2 0 3 0 0 0 0 — 5 4 4

Johnson Ready

Walter Johnson, the speed king, says he has been troubled with a kink in his flipper all season and it was not ironed out until this week. Johnson says he is ready to go in and pitch every other day. All of which means that the Senators should begin to climb.

Will Play Sciotoville

The Clippers are expected to meet at the St Strans park Sunday for the game with Sciotoville.

Ask my customers about my work, Brehmer, the Painter. 1tf

Cobb Pace Setter In American League

Tyrus Cobb, the Georgia peach continues to club his way to fame and glory in the American league. The latest averages show that Cobb is whaling the pill at a .401 clip.

Jackson, Cleveland is hitting .364; Fournier, Chicago .357; Veach, Detroit .332; La Joie, Philadelphia .315; Crawford .314; Maisel, New York .312; Kavanaugh, Detroit .301; Turner, Cleveland .298; Felsch and Eddie Collins, Chicago and Lewis, Boston, tied for tenth at .295. With 61 runs to his credit in 58 games, 103 total bases and 35 stolen bases, Cobb remains in front in those departments of the game.

Chicago leads in team hitting with .263; Detroit is second with .250. "Seven hundred" pitchers who have worked in ten or more game are: Faber, Chicago, won 10 and lost 2; Foster, Boston, won 7, lost 2; Covelskie, Detroit, 8 and 3; Fisher, New York, 5 and 3; Benz, Chicago, 5 and 2; Scott, Chicago 7 and 3.

FANS TO SELL 1,000 TICKETS

Declaring they will sell 1,000 tickets fans in Ironton are busy at work on the task and hope to turn the trick without batting an eye. If the feat is accomplished Ironton will finish the season in good style. The Nailers have a fast team and with a little encouragement on the part of the Ironton fans it will be right up in the old Ohio State league race.

May Mean Big Deal

Because Manager Jack Hendricks of the Indianapolis team visited Garry Herrmann Friday in Cincinnati the bugs in Bilmeland immediately doped it out in their own analytical minds that a change in management was on tap in Cincy. Well, there may be, but Garry denied it very strenuously. Hendricks is the chap who won so many pennants for Denver that they run him out of the Western league. It is possible that a big deal between the Cincinnati and Indianapolis teams will follow Hendricks' visit to Herzogland.

Has Bum Finger

Catcher Thimmes' poor throwing yesterday was not entirely his fault as he has a bad finger on his throwing hand and it prevents him from making a perfect peg. He really should have been on the bench, but kept plugging away and was out there working his head off despite his injured digit.

CLUB SIGNS PITCHER

Relative to a new pitcher Manager Smith of the Nailers has signed the Irontonian says:

Pitcher Meyers, who hails from Huntington, appears to have improved wonderfully since his last appearance in this city as a member of the pitching staff of the Maysville team last year. Meyers has smoke, and a swell outlay of curves and may prove to be a sensation in the league.

GAMELY WENT TO FIRST

For a while Friday it looked like Manager Spencer would not be able to play. He complained of severe pains in his chest, but when the teams took the field Spencer plucky went to first and played his usual bang up game. And fans there are few, very few, better all round first sackers than this boy Spencer.

Compton Leads

In the American Association the leaders are: Compton, Kansas City .365; Paddock, St. Paul .365; Lelivelt, Kansas City .364; Beall, Milwaukee .363; Gharrity, Minneapolis .354; Crandall, Indianapolis .302 Clemons, Louisville .328; Barbeau, Milwaukee .324; Chappel, Milwaukee .321; Pfeil, Louisville .321. Kelley, Indianapolis is ahead in stolen bases with 21. Compton leads in total bases with 108 and in runs scored is tied with Beall at 18.

Daubert The Boss Hitter In National

The ten leading batters of the National league, who have played in at least half of the games, including those of last Wednesday are: Daubert, Brooklyn, .370; Luderus, Philadelphia, .364; Good, Chicago, .317; Doyle, New York .315; Fletcher, New York, .327; Groh, Cincinnati .318; Saier, Chicago, .316; Connolly, Boston .315; Robertson, New York, .315; J. Smith, Boston .312.

Saier is the leading slugger with 108 total bases. He and Lobert of New York are tied in runs scored with 45, and Robertson, New York, and Johnson, Pittsburgh have tied Saier in stolen bases with 13 each. Cravath, Philadelphia leads the home run hitters with nine.

Pitchers of the National League who have taken part in ten or more games and whose winning average is better than .700 are: Meadows, St. Louis, won 6, lost 1; Maier, Philadelphia won 11, lost 2; Regan, Boston, won 5, lost 1; Pierce, Chicago, won 5; lost 1; Mamaux, Pittsburgh 8 and 2; Schneider, Cincinnati 4 and 1; Alexander, Philadelphia 11 and 3.

Simms' Fine Work

Simms pitched a remarkably clever game for the Senators Friday, a game that would 90 times out of 100 been a winner.

He only allowed four hits in eleven rounds and two of these came together in the fatal eleventh and halted further hostilities. Caton doubled in the second inning and Sharman singled in the third, which was all in the hit line until the eventful eleventh. Simms has now pitched three games against Portsmouth and he has been defeated each time.

PITCHERS HAD SOMETHING

When five batters on one team and four on the opposing look at the third strike go by without motioning at or attempting to one of two things is taking place: the pitchers are fooling the batters or the batters are being outguessed.

It is seldom that your hear of nine men being called out on strikes in one game, but that is what happened yesterday. Empire Kane's work on balls and strikes was perfect, not a single kick being registered.

Fans Rooted Hard

The management is elated with the way the attendance has picked up in the last two games. There was another fine crowd out Friday and the banner crowd of the season is looked for Sunday when the Ironton Nailers come for a double bill for the one price of admission.

There was more rooting at Friday's game than there had been in the previous six and the fans were send home in a state of high glee over the well-earned victory. It is always refreshing to see the home team on the long end of an extra inning affair.

SIGNS WITH NAILERS

Chuck McDaniels, who a few days ago secured his release from the Grennsburg team has signed a contract to play with the Ironton Nailers and will catch one of the two games tomorrow afternoon at Millbrook. He is an experienced player and will add strength to the Nailer tribe.

Victors Have Two Games

The Victors will play a return game with the New Boston Cubs on the Sixteenth street diamond Sunday afternoon. In the second game the Victors will hook up with the fast Lucasville nine.

The Victors will take the field with: Harris c, Dudley 3b, Evans ss, Valentine rf, Stewart, lf, Borders p, Buckert 2b, Scott rf, Lowery rf, and Dages 1b.

Jeffords Home On A Visit

Harry Jeffords, who has been working in a shoe factory in Syracuse, N. Y., is home for a visit with relatives on Third street, near Gay. Mr. Jeffords has been suffering with appendicitis and will take a good rest before returning to Syracuse.

To Kansas

Milt Sarver, 2202 Vinton avenue, left Friday for Larmad, Pawnee county, Kansas, to take a job with the Theis Ranch Company, of Wichita, Kansas.

LOW FARES DAILY, —TO THE— CALIFORNIA EXPOSITIONS —AT— SAN DIEGO AND SAN FRANCISCO
ALL THE WORLD IS INVITED
THE NUMEROUS ROUTES TO CALIFORNIA OFFER A VARIETY OF WONDER PLACES AND ALLURING ATTRACTIONS AND THE LONG RETURN LIMITS, WITH LIBERAL STOP-OVER PRIVILEGES PERMIT VISITING EVERY POINT OF INTEREST ENROUTE.
LET US PLAN YOUR TRIP AND SECURE YOUR RESERVATIONS
BALTIMORE & OHIO SOUTHWESTERN R.R.
WITH ITS THROUGH TRAINS OF "STEEL" COACHES, LUXURIOUS PARLOR CARS, PULLMAN ELECTRIC LIGHTED STEEL SLEEPING CARS AND EXCELLENT DINING CAR SERVICE, MAKES DIRECT CONNECTIONS WITH ALL LINES CARRYING THROUGH EQUIPMENT TO CALIFORNIA POINTS.
FOR FURTHER PARTICULARS SEE LOCAL AGENT OR ADDRESS
L. G. PAUL, P. P. A., CHILLICOTHE, O.
O. E. Wharff, Local Agent.

Fan Was Sore

When Eddie Collins rapped out his third hit the other day in Philadelphia and then quickly annexed second through the theft route some bleacherite yelled: "Trade your whole team for him, Connie." And everybody "laffed." Well, at that, Collins is worth a flock of Muckles the way they are performing this year.

Gets Fixtures

N. Giavnette, who will open an ice cream parlor in the Haveccette property on Gallia street, received his new fixtures Friday.

On Motor Boat Trip

William Tottlehen of the Pure Drug Company, Friday left on a motor boat trip to Steubenville and way points.

SUMMER TOURS
RAIL AND WATER
VIA
Chesapeake & Ohio Railway
30 DAY TICKETS
New York $27.15
Atlantic City $27.15
Boston, Mass. $31.65
15 DAY TICKETS
On sale 1st and 3rd Tuesdays of each month.
Richmond, Va. $15.50
Norfolk, Va. $17.40
EXPOSITIONS
San Francisco and San Diego
Three months limit $74.30
Dec. 31st limit $83.90
Ticket Office Turley Building

$1.65
CINCINNATI, O. AND RETURN
VIA
N&W Ry.
BASEBALL
Cincinnati vs Philadelphia
SUNDAY, JUNE 20
Fast train both directions.
Leave Portsmouth 4 a. m.
Returning train leaves Cincinnati 8:45 p. m.
City Ticket Office Sixth Street
Opposite Post Office
R. E. SCOTT
Passenger Agent

The Portsmouth Daily Times
SUBSCRIPTION $5.00 PER YEAR.

The Times Publishing Co.
CHILLICOTHE AND FRONT STREETS

VALLEE HAROLD AND HARRY E. TAYLOR, Editors.
GEORGE M. TAYLOR, Managing Editor.

CONCEALING MARRIAGE LICENSES.

In every community there are a few people who seem to have a desire to conceal the fact that they were married until long after the event has occurred. They will hector and haggle with the probate judge until he agrees to enter the license in the back of the marriage docket or else not enter it up until the specified time has expired. This practice has met with sharp criticism from the state bureau of public accounting, the bureau stating in a report on Summit county affairs, that probate judges should not co-operate with applicants in an effort to deceive the public. It vigorously condemns the practice of putting licenses in old books, in the backs of records or of withholding them from the record for a time, as being unusual and not conducive to good public service, although not technically illegal. In concluding, the examiner suggests that in the future marriage licenses be placed in the docket in the order of their issuance, and if applicants want their licenses kept out of the newspapers, have the applicants deal directly with the newspapers.

There is good sense in that. Such customs have a tendency to breed carelessness for law on the part of officials and concealment in one case may make concealment easier in other and more important matters. And too, if there is any real reason for suppressing a marriage license for a time, newspapers generally are willing to be considerate.

AN OLD PIRATE SONG.

In our reading we have frequently come across a line or two from the old pirate song, which starts out "Fifteen men on the dead man's chest, Yo-ho-ho and a bottle of rum", but we never saw the whole song in print until yesterday when the editor of the Gallipolis Tribune confessed that in his younger days he used to delight audiences of piratical companions by singing the whole song "in a deep, pathetic and manly voice, sometimes fierce and sometimes just noisy, but always in bloodthirsty tones." Here are the stanzas of the song, reference to which you will find in almost every classic of the seas:

Fifteen men on the dead man's chest—
Yo-ho-ho and a bottle of rum—
Drink and the devil had done for the rest—
Yo-ho-ho and a bottle of rum—
The mate was fixed by the boss'n's pike,
The boss'n brained by the marlin spike,
And cookey's throat was marked belike
It had been gripped
By fingers ten,
And there they lay,
All good dead men,
Like break o' day in a boozing ken—
Yo-ho-ho and a bottle of rum.

Fifteen men of them stiff and stark—
Yo-ho-ho and a bottle of rum—
Ten of the crew had the murder mark—
Yo-ho-ho and a bottle of rum—
'Twas a cutlass swipe or an ounce of lead,
Or a yawning hole in a battered head,
And the scuppers glut with a rotting red;
And there they lay—
Aye damn my eyes—
Their lookouts clapped
On paradise,
Their souls bound just the contra wise—
Yo-ho-ho and a bottle of rum.

Fifteen men on the dead man's chest—
Yo-ho-ho and a bottle of rum—
Drink and the devil had done for the rest—
Yo-ho-ho and a bottle of rum—
We wrapped 'em all in a main'l tight,
With three ten turns of a hawser's hight,
And we heaved 'em over and out of sight,
With a Yo-heave-ho
And a fare-ye-well,
And a sullen plunge
In the sullen swell,
Ten fathom lengths of the road to Hell—
Yo-ho-ho and a bottle of rum.

BOOSTING THE BALL TEAM.

What a little judicious boosting will do was shown Thursday when 600 or more fans journeyed out to see the ball game at Millbrook park. That they acted wisely was shown by their seeing as pretty a game of ball as was ever played on the local lot. Hundreds saw our team in action for the first time and they were unanimously of the opinion that Portsmouth has the most promising ball team in many years. And in Charleston, under the aggressive management of Biddy Beers, there is another good team. Keep up the good work and help a good ball team on to victory. Of course you can always go with the assurance that no matter what happens we will trim Chillicothe and Ironton about every time we meet them. That is one of the unwritten laws of the game.

And so Commissioner Egbert is not wholly responsible for that terrific roadway on the Chillicothe pike. He just built it and wished it onto the contractors to keep a-going.

IN BYGONE JUNES.

Sketches of Little OLD NEW YORK by O. McIntyre.

New York, June 19.—The huge spectacular Hippodrome shows are to be with us next season. Some months ago the Shuberts, believing that they had exhausted every surprise, turned the theatre into a movie palace. It was a failure from the start.

Now Charles B. Dillingham, the most successful of all musical comedy producers, has taken over the lease. Dillingham's capture of the big theatre was considered significant in the theatrical district in view of the Shuberts.

The first production is to be a patriotic spectacular play to be called "All America." Its scenes will be depicted in a broad and imposing manner. Agents, among whom are several crack newspapermen, have already been sent abroad by Dillingham to secure sensational acts. It is rumored that Fred Thompson, who was responsible for the idea of building the Hippodrome, may return as manager.

These "friendly" international notes reminded a New York humorist of the man who told his wife to be careful, dear, or she'd break her three-em dashed neck.

Steve O'Grady, wit, traveller and all around genius, met an artistic friend on Broadway the other day who is playing the piano in a cheap vaudeville house in the Bowery.

"I understand," said O'Grady, "that the audiences throw things at the actors when the bill isn't good down where you work."

"They do", he replied.

"Well, isn't it dangerous for you?"

"Not at all," was the rejoinder. "The gang treats me right. When they get ready to throw, they yell 'Piano Player Duck!'"

The pure food fad seems to have soared to the heights in New Rochelle. On the main stem of the rollicking village the other day a pure food restaurant opened with this announcement: "We serve nothing but filtered water."

The Eden Musee, noted as an amusement place for old time New Yorkers as a place of wax works has closed up its shutters to give another death-like touch to the lifeless section of Twenty-Third street.

It passes into the mass of things that were in the halycon days when Fourteenth street was the Rialto. Yet there is very little need to be pensive over the matter.

There are many other resorts in the city where imitation men and women are on show at all hours of the day and night.

Bert L. Taylor has joined the staff of New York humorists and his famous Chicago Tribune column "A Line-O'Type or Two", is now appearing on the editorial page of the New York Globe.

"B. L. T." is the dean of the column conductors. He has grown gray in the service, but his pen has never lost its trenchant zippy punch. He urged Franklin P. Adams to become a column conductor when Adams was hustling for insurance in the loop district. Adams is now with the Tribune.

George S. Kaufman, one of the new and brilliant paragraphers now with the Evening Mail, began columning when Adams showed a keen interest in his punchy contributions. Adams was then on the Mail and Kaufman, after several others had tried their hand, succeeded him and is getting out a column that is making them all sit up and take notice.

E. Kelcey Allen says people go to "first nights" for fear there will not be any second nights.

SOME JIBES AT BRYAN.

Mr. Bryan is going to tell Americans how to stop the war. Why not whisper it to Willie, Nickie and Georgie?—Pittsburg Gazette-Times.

Having explained from every point of the compass Mr. Bryan might now explain a few of his explanations.—Chicago News.

Miracle of miracles! The foolish outbursts of Bryan seem to have had a sobering and mellowing effect on another and more redoubtable Colonel.—Springfield Union.

After reading the note Germany, too, wonders why Bryan resigned.—Detroit Free Press.

Editor Wilson, of the Vanceburg Sun who is also a candidate for renomination as representative from his county, is having trouble with moorbacks. One was that he was in favor of charging a dollar license for each and every fishing pole in Lewis county. That hurt and Wilson makes fervid and picturesque denial. He declares that he has not forgotten the memories of his barefoot days when he used to hitch a pin hook onto a line and wander forth at early morn to the deep pool near his home and go after the finny tribe. But on what fool things do nominations and elections in this land of the free sometimes hinge. Take Wilson's case. He might have lost enough votes by this ingenious yarn to have been retired to private life if he had not heard it in time to squelch it.

The attention of all deserving Republicans is called respectfully to the fact that early in September the clerks, recorders and presidents of the boards of county commissioners of Scioto, Jackson and Lawrence counties will meet in Portsmouth to select two liquor license commissioners and one secretary to dole out liquor licenses for the three counties. Under the law of division Scioto county ought to get one of the three and they will be fine, fat jobs, paying at least $1,200 to $1,500 per and traveling expenses. Will the faithful sit back and allow the perpetual office holding brigade grab the juicy plum?

If somebody would make a phonograph record of the average family "fuss", and reproduce it on the stage, he would have a fortune. Everybody in the audience would recognize it, says the Dayton News. We doubt it, we do. Rather each one would recognize his neighbors and have a big time thinking how foolish they were to say such things and do such things.

After having read for three weeks all about the Austro-German armies cleaning up on the Czar's forces it came as quite a shock Friday to read in the official statement from Petrograd that while the Russians were retiring daily they also won a victory a day and annihilated a few hundred thousand of the enemy. That Russian press bureau is some long on optimism or is that what you would call it?

Still, we ought to be grateful to our unknown friend who wrote us that little note yesterday for being so unselfish as to wish that, while he or she did not have an automobile of their own, the roads might be improved and the rains might cease, so that we could enjoy that new auto. But then when we want to go, we do not as a rule let little things like roads or weather interfere. The autoist who does will not go either often or very far.

"Judging from the looks of that temporary road on the Gallia pike the city ought to buy the Bonne and put her into commission", said a man on the street car who was on his way to the ball game yesterday afternoon, as he watched the struggles of two teams and three automobiles to get through the miry places.

Hooray! Catlettsburg saloon keepers have adopted a rule that Huntington joy riders must drink their booze on the spot. They will not be allowed to take it to their cars or have it delivered there as in the past.

'Twas a wise child who said, "Mother, I am going to quit praying for a baby brother and advertise." Advertising has been responsible for a number of things, which probably accounts for this child's faith and its result-giving functions, says Newspaperdom.

Some times when in speculative mood we wonder if "Mooge" expected to write the editorials when he invested One Hundred plunks in The Star. And also if he resigned because his literary efforts were not appreciated.

The most futile thing in the world, to our notion, is to try and teach a pup dog manners.

Maybe after all the going out of that temporary bridge was a blessing. It stirred us all up to action on the bad road blockade.

Moved Sand Outfit

The Sheridan-Kirk Contract Company, has moved its sand digging outfit to Bentlyville, Ky., where it is securing the present supply for work on the government dam just below the city.

New Clerk

Miss Rosella Hafner has taken a temporary position as clerk in the office of County Recorder Joseph Switalski during the rush of business in that office.

(Political Advertisement)

VOTE FOR
H. H. (BERT) KAPS
Republican Candidate for Nomination of
MAYOR
Primary Tuesday, August 10.

DOC KOKO'S COLUMN

A Woman's Heart

A woman's heart is a savings bank
Where the love you deposit lies,
Gathering interest day by day
From the sunshine of the skies.
There isn't a safer place, my lad,
To buy the treasure you'd keep
Than down in its beautiful vaults of dream
Where the tenderest blossoms sleep,
A woman's heart is the place to hide
Whatever you'd treasure best;
For she'll give it back as the years go by
In love that's more than rest.

A woman's heart is a storage vault,
Where nothing breaks in to steal,
Except the honor you fail to pay
And the love you forget to feel.
A love you have placed there once remains,
And you may forget, but she
Will give it back, if you want it so,
And smile as she hands the key.
Smile, but never forget, my lad,
That a smile is the saddest thing
When it's over the ashes of something dead
And the heart is a broken wing!

A woman's heart is a fortress strong,
Where your foes may never come,
With prancing steeds and the gleaming sword
And the rat-tat of the drum.
For that which you treasure she will defend,
And loud as the guns may roll,
She'll stand in the breech to the very end—
And then she will fight with her soul.
A woman's heart—I would rather trust
My all unto that I know;
For love in the keeping of such a place
Will grow as the blossoms grow!

—Selected.

Proof Positive

"That girl is certainly dumb."
"Is she?"
"Why, didn't you ever hear her talk?"

The Dumbfounded Duck

The duck hen, Hannah, belonging to Edward McMichael, was thunderstruck Saturday afternoon. Instant death followed.—Emmet County (Mich.) Exchange.

The Close-Mouthed Opera Singer

Marion Green's encore number was "Don't Care," but the audience was unable to understand the words. We wish he would open his mouth more so the words would get out.—La Porte (Ind.) Argus.

Wedding Announcement

The undersigned wants it distinctly understood that the lady, formerly known as Mrs. Jessie D. Schmidt, doesn't go by that name now, but that she is now his wife, Mrs. Edwin J. Ayres, and that she is now upright and a lady in every way. Edwin J. Ayres in the Peru (Ind.) Journal.

(Political Advertisement)

No. 1

Osborn's Announcement

Republican Electors of Portsmouth,

I am a candidate for the Republican nomination for mayor of our city, and as I shall not be able to meet you all personally I take this means of announcing my platform which is PORTSMOUTH FIRST, LAST AND ALL THE TIME, standing upon my record of nine and one-half years' service in your city council, of which record I invite the most critical inspection. If you honestly believe that by reason of my experience and the interest heretofore taken by me in municipal affairs I am better equipped than any other aspirant for that nomination to administer the office in the interests of all our people, then it is your duty to support me, and I respectfully solicit your votes at the coming primary election. If nominated and elected I shall take up the office with no other obligation than to secure the best assistance possible and give our people the best that is in me for good municipal government. Looking to the greatest good to the greatest number.

Geo. M. Osborn.

POLLY AND HER PALS

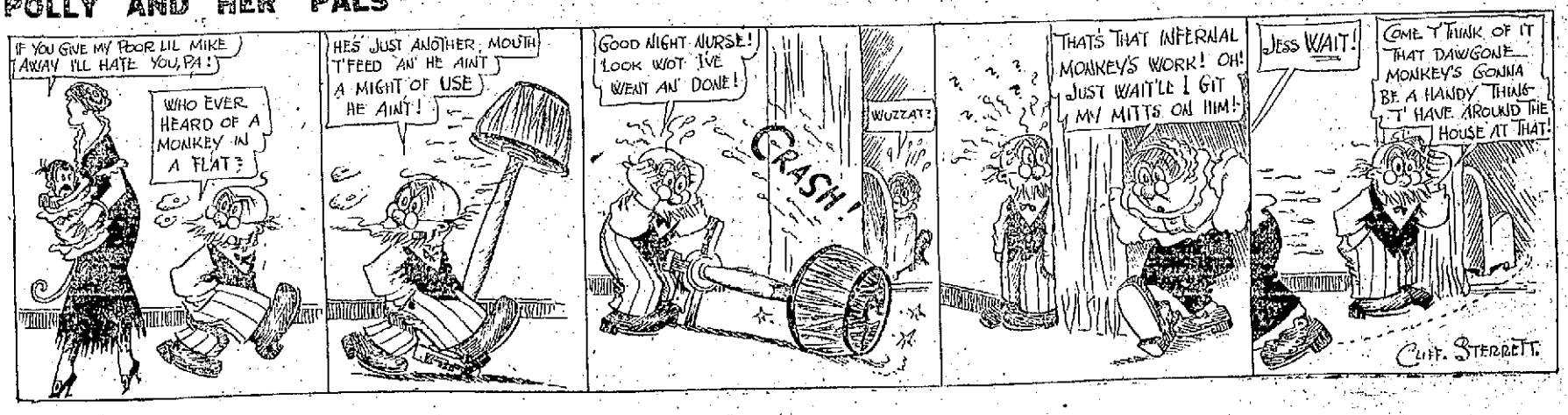

T'THINK 'TIS THE MONK THAT SAVES PA!

Develops Tetanus

One of the fine match team of big black horses belonging to the F. C. Dachler Company, has developed tetanus from stepping on a nail and is expected to die.

When Foster & Hills say they will paint your house with white lead and linseed oil you will get that material, not a mixture called white lead and linseed oil. 640 Sixth St. Phone 152. O. D. Foster, 1834 Summit St. C. W. Hills, 624 Eighth St. Phone 1524 Y. adv 2tf

Visiting Here

Xavier Lordier, of Pond Creek, has been visiting relatives and friends i nthe city the past week.

On Vacation

Officers Milhuff and Burns returned to duty Thursday, while Officers Henderson and Linck began their ten day vacations.

ONE KILLED, ANOTHER HURT WHEN TRESTLE COLLAPSED

Progress Made On Interurban Work

One man was killed, and another seriously injured when a temporary wooden trestle on the C. & O. Northern right-of-way, four miles northeast of Sciotoville, collapsed about seven o'clock this morning. Stojic Kukic, a foreigner, was killed instantly, his head and chest having been crushed by falling timber, and George Vojnonic sustained a fracture of the right leg and right arm, in addition to minor bruises about the body.

The two foreigners were engaged in erecting the trestle over a ravine thirty feet deep, which it is proposed to fill. Faulty construction caused the trestle to give way while the men were working on it, precipitating them to the bottom of the ravine along with the heavy timbers.

The two men were employed by Contractors Rhinehart and Dennis who have the contract for grading and filling a portion of the right-of-way between Sciotoville and Harrisonville. Dr. J. F. York, their physician, was called to attend the injured men.

ALIMONY SUIT FOLLOWS SEPARATION OF CAMPBELLS WIFE CHARGES CRUELTY

Following close upon their separation a few weeks ago, Mrs. Iva Campbell entered suit, through her attorneys, Milner, Miller and Searl, in common pleas court Friday afternoon against her husband Edward B. Campbell, a shoe factory foreman, for alimony and restoration of money alleged due her. The First National bank and Daniel W. Conroy, the cashier are made defendants to the action.

Extreme cruelty in that her husband used profane and vulgar language and accused her of unchastity is made the ground for action.

Mrs. Campbell, who was Miss Iva Duvendeck before her marriage to Campbell, alleges that some time ago her husband induced her to release her dower interest in their home on Grant street, upon his promise to pay $1000 to her from the sale of the property, to be used in the education of their children.

She further alleges that on the day of the sale, her husband gave her mother, Mrs. Emma M. Duvendeck, a check for $1000 on the First National bank of this city, but that he withdrew his account and stopped payment of the check before Mrs. Duvendeck could present it for payment.

In addition to the $1000 claimed Mrs. Campbell seeks temporary alimony pending the hearing of the suit, and asks for reasonable alimony upon the final hearing.

The couple were married October 28, 1903, and have two children, Evelyn and William Ray, for whom the mother asks the custody. Mr. Campbell is a foreman in the Selby shoe factory.

Later Friday afternoon, suit was filed against the First National Bank company by Milner, Miller and Searl on behalf of Iva Campbell, as trustee for Evelyn and William Ray Campbell, in which judgment was asked from the bank for the $1000 which she claims the bank refused to pay on her husband's check.

The bank is temporarily enjoined from paying any money to Mr. Campbell pending the hearing of the alimony action, the papers having been served upon Campbell and the bank officials Friday evening by Sheriff Smith. In the absence of a common pleas judge Probate Judge Beatty granted the temporary injunction prayed for.

Business Visitors

S. J. Stevens, of Oak Hill, was a business visitor here Friday.

NEGRO GRABS WOMAN'S PURSE AND ESCAPES

Miss Lucille Thornberry, an employe at J. F. Carr's jewelry store, was the victim of a negro pocket book snatcher Thursday evening about 8 o'clock.

Miss Thornberry and Mrs. Josie McLean, with whom she has been rooming, at 724 Sixth street, were enroute to a home on Eighth street near Waller, to which they expect to move next week, when just as they passed the alley at the rear of Dr. L. D. Allard's home on Gay street, between Seventh and Eighth streets, a negro emerged from out of the darkness, walked around Mrs. McLean and grabbed the hand bag Miss Thornberry loosely held on her left arm. The bag was torn from the chain. The negro darted back up the alley with it. The handbag contained her pocketbook with about $2 in change, some street car tickets and postage stamps.

Mrs. Walter Bowman, a friend of Miss Thornberry, was coming down the west side of Gay street at the time and saw the negro slipping out of the alley. She shouted warning, but Miss Thornberry and companion failed to hear her. Miss Thornberry got a good look at the negro and furnished the police with a description, but they failed to find him.

PLUMBER'S INJUNCTION SUIT UP FOR HEARING MONDAY

Attorney Nicholas Klein, of Cincinnati, will arrive in Portsmouth Monday morning to represent the Building Trades Council of this city and its officers in the temporary injunction proceedings to be heard in common pleas court Monday afternoon at one o'clock before Judge Tarbell of Georgetown. Several local firms are seeking to enjoin the defendants from interfering in any way with their business.

When the matter of temporary injunction was discussed last week before Judge Stephenson, it was stated by Attorney Edgar Miller, associate counsel for the defendants, that Mr. Klein could not be here until some time in July, and this was argued as cause why the case should be indefinitely postponed. Mr. Klein evidently succeeded in rearranging his plans as Harry Strong, business agent of the Building Trades Council, received word Friday, that he would arrive here Monday morning.

A temporary injunction is sought on the ground that the Building Trades Council is an unlawful combination. Later, the hearing on the permanent injunction and permanent dissolution of the council will be held. The suit is an outgrowth of the trouble between the master and journeymen plumbers which resulted in all of the latter being thrown out of work. Attorneys Blair and Kimble represent the plaintiffs.

Progress Made On Interurban Work

Armstrong and Coda, contractors, who are to do all the concrete work for bridges and culverts for the Ohio Valley Traction company between Portsmouth, Sciotoville and Ironton for the traction line extension, have completed the abutments and concrete piers for the bridge over the Little Scioto at Sciotoville. The east bank pier-abutment was the latest to be completed. It is built in solid rock. The contractors are busy moving their machinery to Pine Creek near Wheelersburg where a bridge will have to be built.

MEN'S NIGHT AT TRINITY.

A special service for men will be held next Sunday evening at Trinity church, Gallia and Offnere, at 7:30. A large chorus of men will sing, and the pastor, C. Lloyd Streeter, will deliver a special sermon for men on the subject: "Can a Man be a Good Business Man and be a Good Christian?" Although this service is planned for men, it will not be for men only, everybody is cordially invited to be present. Come and enjoy the good music, and spend a happy hour in a home-like church.

Moves To Columbus

W. A. Searl, who for some time had been located in Charleston, has moved to Columbus and is living at 518 West Gay street. Mr. Searl is an old Scioto county boy.

The Movies

Wild Animal Feature At Arcana Today

One of the most vivid wild animal features ever produced will be shown at the Arcana theatre this afternoon and evening. This feature, entitled, "The War of the Wild" is in three parts and is without a doubt one of the greatest successes in the motion show world. The capturing of wild animals is a risky feat at the best, and in "The War of the Wild" the climaxes comes so fast that interest never once lags. If you want to see one of those nerve racking, heart palpitating successes, come to the Arcana this afternoon or night and your appetite will be fully satisfied. The Arcana is cool, comfortable and the accommodations as fine as money and skill can make them. And don't forget the price of admission is only five cents, although a ten cent show is shown.

Serving Notices

City Sanitary Officer Arthur Hunton is busy serving notices on property owners of Seventh and Eighth streets below Chillicothe street to make sanitary sewer tap connections.

WITHDRAWS WARRANT

W. A. Holmes, a Second street merchant, Friday afternoon withdrew his warrant against Bernard Rogers, of Maysville, whom he charged with breaking into and robbing his store. Rogers is in the Lewis county jail, having been captured at Vanceburg, but he refused to return without requisition papers and officials and Mr. Holmes did not wish to go to any great expense in forcing him to come back to Portsmouth.

Lawyer A. T. Bryson and wife, of Ashland, Ky., will arrive Saturday to spend a few days with his brother and sister-in-law, Dr. and Mrs. A. J. Bryson, of Fullerton, Ky. A. T. Bryson is representative of Greenup, Ky., in the State legislature.

BRIDGEMAN'S BODY FOUND NEAR ROME

The body of a young man, floating face downward, found at Stevens' Landing, a mile above Rome, Adams county, 28 miles west of Portsmouth early Saturday morning, was identified from the description, as that of Homer Stewart, aged 28 years, the bridgeman who was drowned in Scioto river, Wednesday noon.

The floater found was dressed in overalls, Elk hide shoes and had a red fibre carpenter's belt punched full of holes and a place for carrying a wrench, all of which tallied with the description of Stewart.

Supt. Uri Lytle, of the Mount Vernon Bridge Company, as soon as he felt satisfied that the body was that of Stewart, directed Undertaker Robert Kress of Buena Vista, to proceed to Rome to take charge of the body and prepare it for burial.

Mr. Lytle, who has been out of the city for a couple of days and had just returned, called at the home of Mrs. William Bond, of Jefferson street, to learn the wishes of the drowned man's widow but she was not at home. He was told, however, that she wanted burial to take place at Piketon and if it is possible her wishes will be followed.

Dr. R. Y. Littleton, of Rome, was the first person to send word of the finding of the body, he telephoning Dr. O. W. Rebe. Dr. Rebe promptly notified Dr. Walter Daehler, the county coroner and the Mt. Vernon Company. Coroner Daehler may later hold an inquest for, although the scene of the finding is beyond his jurisdiction, the drowning occurred in Scioto county.

Capt. Mattie Miller, clerk of the packet Klondike, also notified Capt. Harry Donally, of the Portsmouth wharfboat, that a body had been found and the latter also notified the bridge company officials.

Stewart met his death while guarding the falsework of the new county bridge during the strong run out of the Scioto river. He was a native of Jasper, Pike county, and had been in the employ of the Mt. Vernon Company for only a month, taking up the hazardous work against the advice of his widowed mother, Mrs. Wash Stewart, of Mount Joy, who feared he would meet with just such an accidental death.

KENTUCKY SEGREGATION ORDINANCE IS UPHELD

Frankfort, Ky., June 19.—Constitutionality of the Louisville, Kentucky, segregation ordinance, designed to prevent people of either the white or the colored race from occupying space in a home or public assembly building located in a block, a majority of the residents of which were of the other race was upheld in a decision yesterday by the Kentucky court of appeals. The ordinance was passed by the Louisville common council in May, 1914.

INVENTION RECOGNIZED

W. P. Newkirk, local yardmaster of the B. & O. S. W., and wife returned Friday from Atlantic City, where for the past two weeks he has been exhibiting his patented Blue Flag derailer at the annual meeting of the American Railway Manufacturers' Supply Association.

Mr. Newkirk said the exhibits held annually are for the information of master mechanics and car builders. The Pennsylvania and Reading railroad approved his invention and will give it a trial. It also received favorable consideration at the hands of the committees representing the B. & O., Pennsylvania, Illinois Central and Queen & Crescent roads, which are prevented from immediately adopting it solely by the present business depression.

"Old Hoss Sale" At Newark

The annual "old hoss" sale of unclaimed packages of the Wells-Fargo Express company this year will be held at Newark on Friday, June 25. Portsmouth persons and firms mentioned in the list of unclaimed packages are: The Friel Publishing company, Nick Cleulfos, C. E. Lutz and M. S. Donaghey.

Will Repair The Damage

The service department will repair a sunken place on Second street below Massie caused by the water works department in making an opening for pipe service to supply the bridge construction companies.

Visiting Here

Miss Emma Steele and Mrs. James Weaver, of Cleveland, are the guests of Mrs. Jerusha Johnson, of Eleventh street.

Here Shopping

T. J. Rishworth of West Union, was in the city shopping Friday.

D. Of A. Memorial To Be Held Sunday

Final arrangements for the annual memorial exercises of White Lily Chapter, No. 81, Daughters of America, were completed at the weekly meeting of the Chapter Friday evening. The members will meet in the Jr. O. U. A. M. hall, corner Fifth and Chillicothe streets, promptly at 7 o'clock Sunday evening, and from there proceed in a body to the First Christian church, where the memorial sermon will be delivered by the pastor Rev. Charles Oakley.

A special musical program will be furnished by the choir of the church. The Junior O. U. A. M. members have accepted the invitation to participate in the exercises, and will also attend in a body.

Nine applications for membership were turned in at the meeting to be voted upon next week. A big class initiation will be held on the night of July 2.

CHRISTIAN BAPTISM AND IT SIGNIFICANCE

The fact that there is such a diversity of views among Christian people with reference to baptism and its purpose, has been the source of a great deal of perplexity to many thinking persons. That baptism is clearly taught in the New Testament is conceded by all, and yet the views of the various denominational bodies, with regard to its import, are violently conflicting, and irreconcilable with each other. All claim to be guided by the same Bible and enlightened by the same Holy Spirit. The scriptures say that there is "One Lord, One faith and one Baptism". That some of the great religious systems are wrong is clearly manifest. Who is right? Who is wrong? Where is the difficulty? What is the real Bible teaching? These are questions that present themselves to the minds of hundreds of thinking Christians. Responding to requests that he speak on this subject, W. H. Spring will use for his subject, "Christian Baptism and its Import", and will lecture on this subject at the Temple Theatre Sunday afternoon at 2:30. Many feel that Mr. Spring is peculiarly qualified to present the Bible teaching, for all concede that he is a deep and reverent Bible student, an instructive and forceful lecturer, and best of all he has no creed or theory to support or defend, and all his work being entirely undenominational. The public is cordially invited. Everything will be free and no collection will be lifted.

DEEDS

Real estate transfers filed for record Friday were:

William H. Harlow and wife to David L. Webb, north half of Lot 114 in Mound Addition to Portsmouth, $1.

Albert Brooks and Laura C. Brooks to Eunice A. Kent, lot 179 in Board of Trade Addition to Portsmouth, $1.

Emma Raymond to J. Howard Hatfield, Lot 6 in Grandview Addition to Portsmouth $1.

Frank Shultz and Maggie Shultz to R. R. Allen, two acres in Rush township, $1.

R. R. Allen to Maggie Shultz, two acres in Rush township, $1.

Lida M. Kinney to the Philo S. Clark company, Lots 45, 46, 47 and 48 in Adams Centennial Addition to Portsmouth, and west 25 feet off Lot 7 in Cochrane's Addition to Portsmouth, $1.

Charles V. Wertz and wife to Rosa J. Buhlman, Lot 18 in the D. N. Murray Addition to Portsmouth, $1.

Minnie E. Rickey to T. E. Kent, one-fourth interest in Lot 583 of Stewartsville and Lots 644 and 645 in Stewartsville $1.

Arthur L. Hamm to Louis F. Miller, Lot 88 in Morgan Addition to Portsmouth, $1.

Painting in all its Branches. Hauss. Phone 1512-A. adv.

Mr. Reitz Gives Property For Church Site and Parsonage

It became known Saturday that Ignatius Reitz, well known retired stone mill man, 1010 Second street, has donated a two-story, 6 room house, barn and 12 acres of his farm at Henley to Archbishop Henry Moeller of Cincinnati, for a Catholic church site and parsonage.

Mr. Reitz had for some years past considered donating a site at Henley and his opportunity came when Rev. Father Joseph Mertian, pastor of St. Patrick's church at McCullough was recently retired. As the aged pastor has been permitted to retain his residence on McCullough hill for the remainder of his life time, his successor, Rev. Father Henry J. Richter, of Cincinnati, has been casting about for a different home near the N. & W. railroad.

Mr. Reitz helped him out of his predicament by showing the young priest his Henley property which adjoins the Peebles place. Father Richter was well impressed with the place and inquired as to the price. To his agreeable surprise, Mr. Reitz said he would present the place to the archbishop.

The house on which Mr. Reitz spent $600 and which has been unoccupied for some time past, fronts on the proposed new state road. It will be repaired and one room will be fitted up for a chapel. Father Richter has been assistant pastor of St. Henry's church in Cincinnati. He will enter upon his duties as pastor of the McCullough church and Holy Trinity church at Pond Creek on Sunday, July 4.
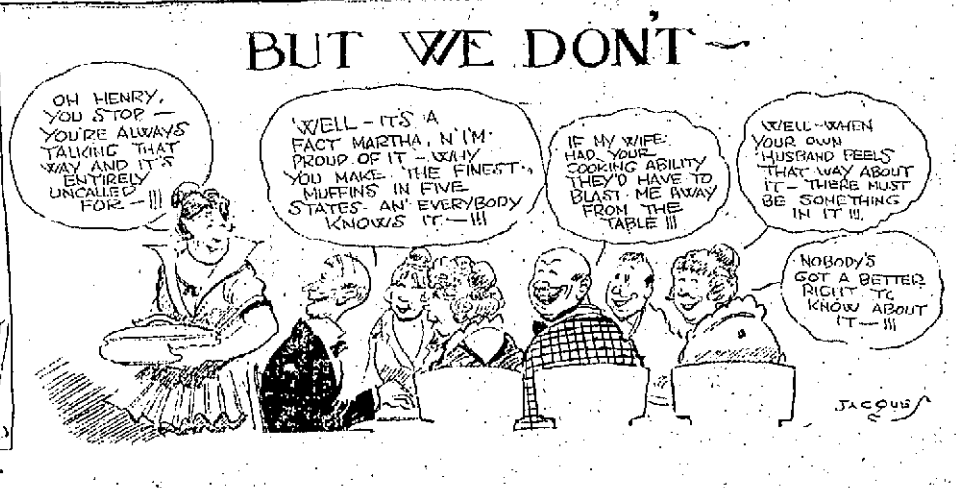
IF WE SAID WHAT WE THOUGHT BUT WE DON'T—